

Vue : X  
Echelle : 1:5

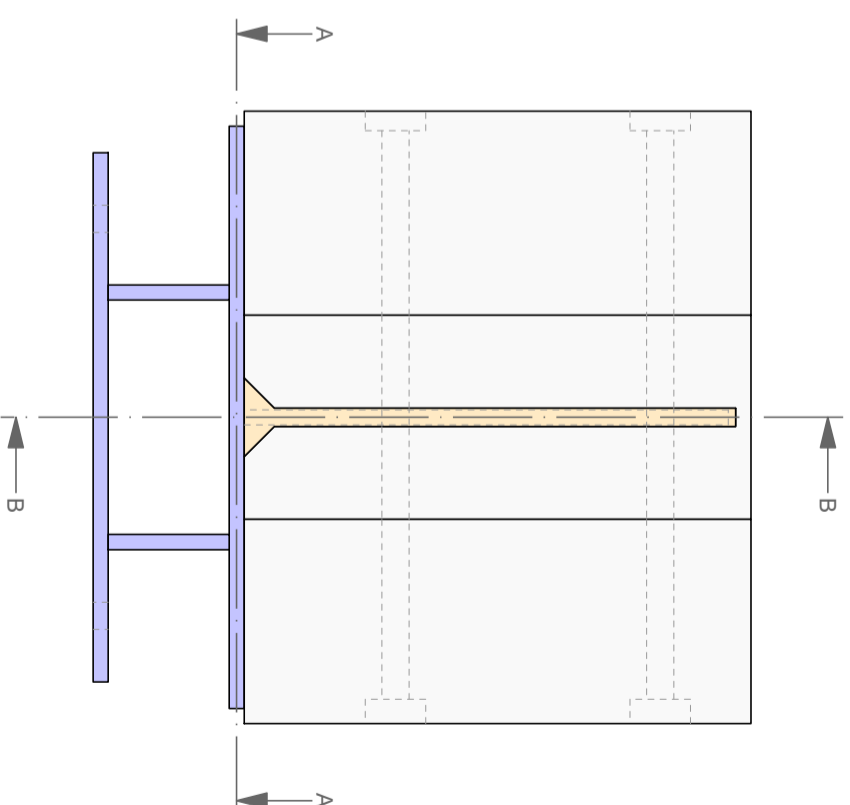

Vue : -Y'  
Echelle : 1:5

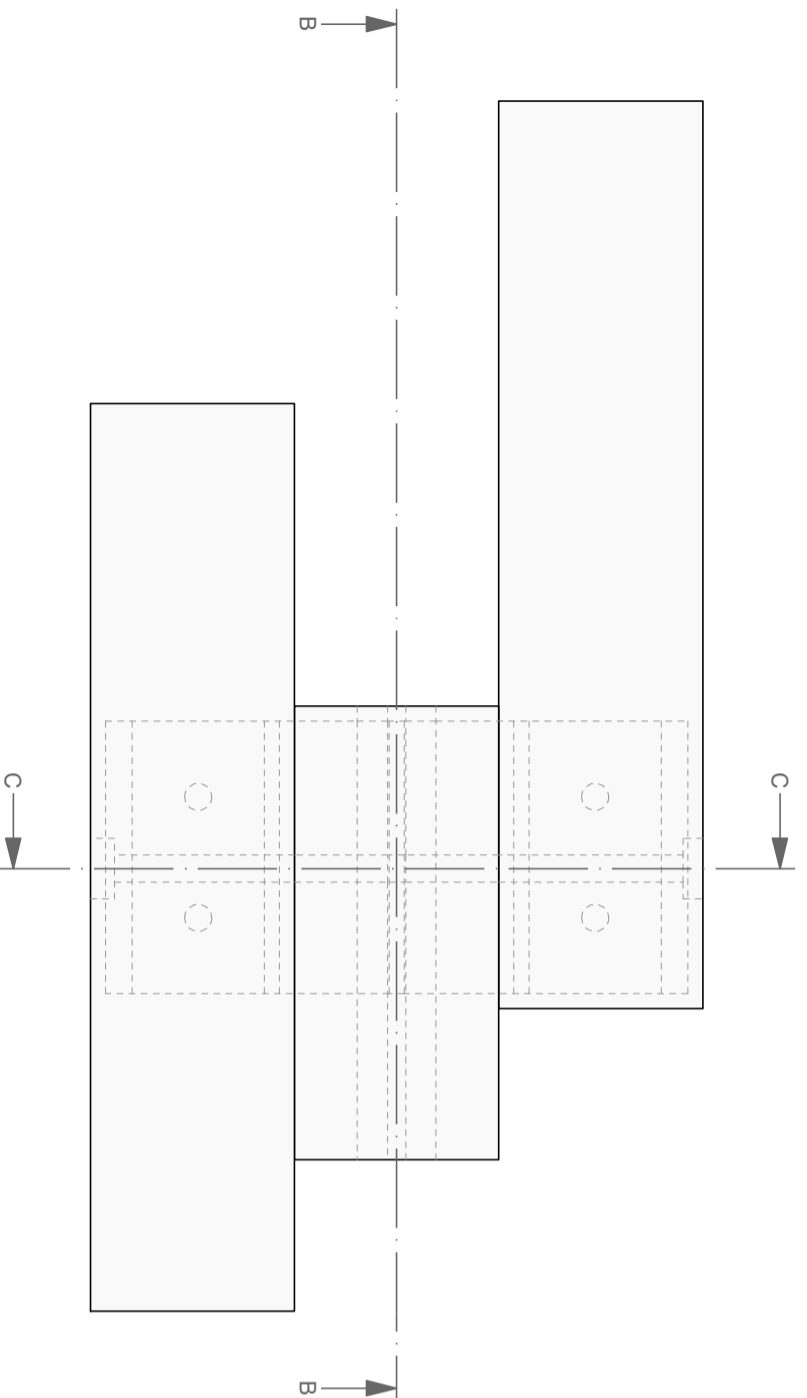

Vue : Z  
Echelle : 1:5

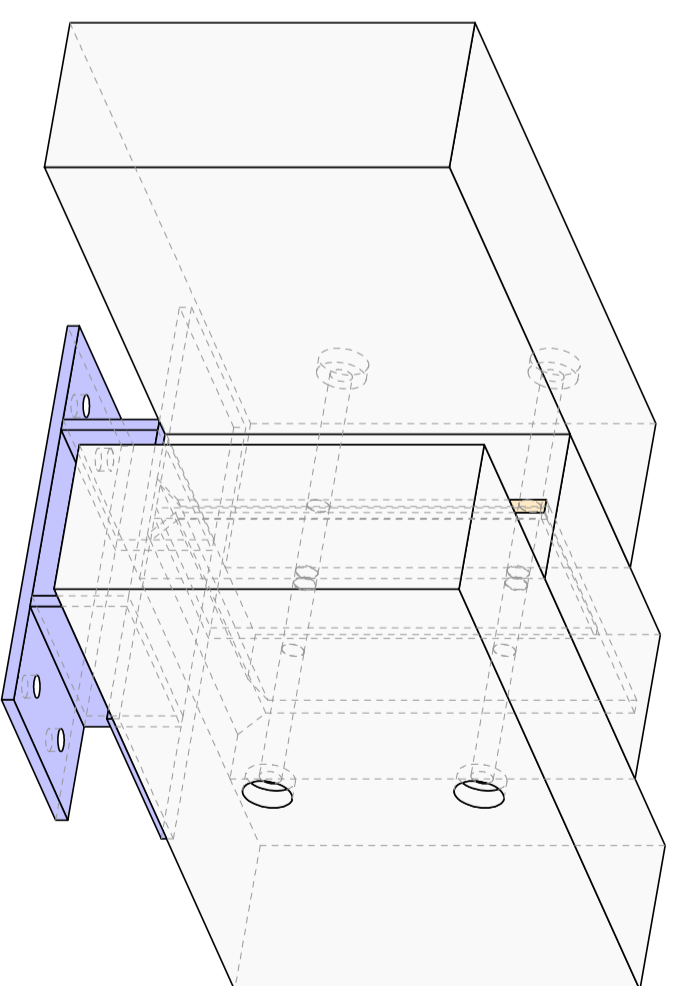

Vue : Standard Axo'  
Echelle : 1:6

NAAM CONTAINER ELEMENT  
Voet Portiek  
Aant x N° Verbinding

Gewicht / eenheid in kg:  
49,465 kg

NAAM PROJECT  
Obdeijn  
PAGINA/Nr.  
46 / 71

cal-dra@outlook.com  
+32 (0) 471 42 43 34

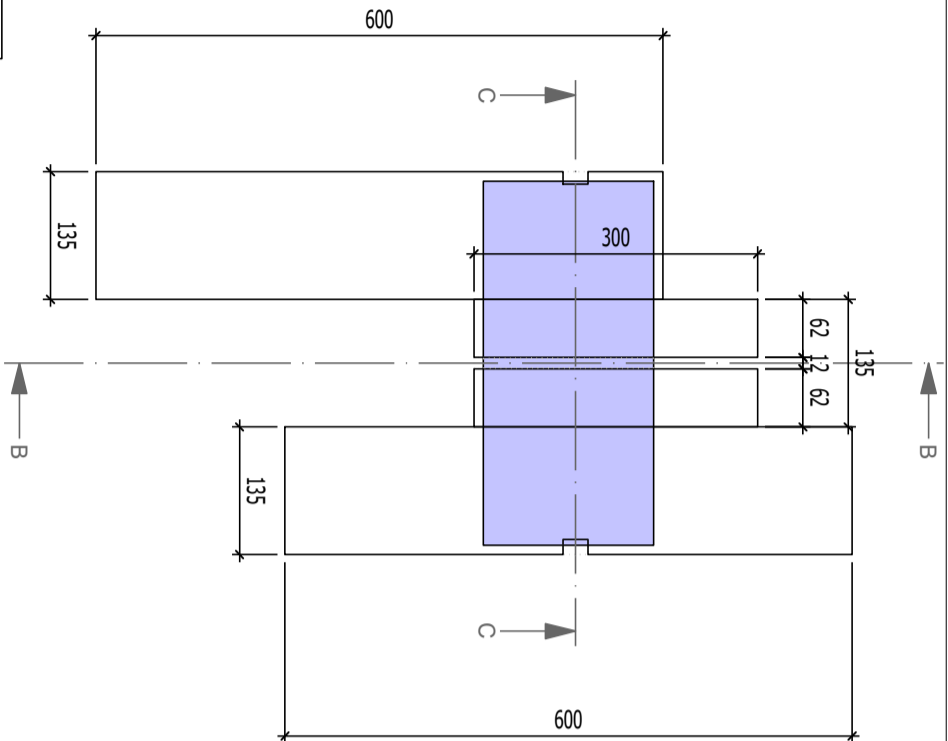

Coupe : A-A  
Echelle : 1:8

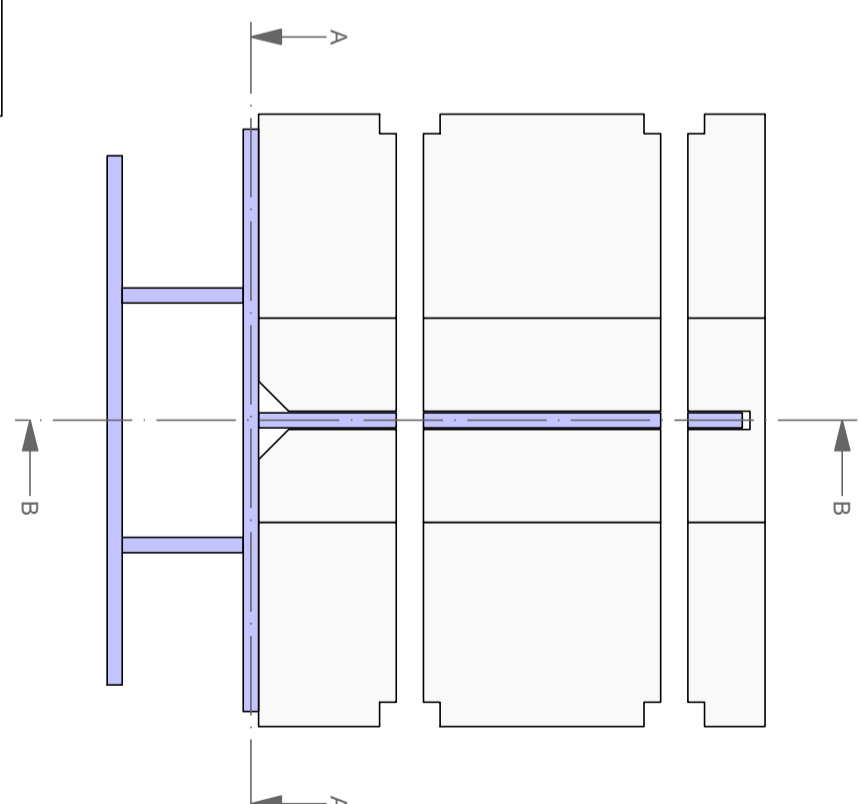

Coupe : C-C  
Echelle : 1:5

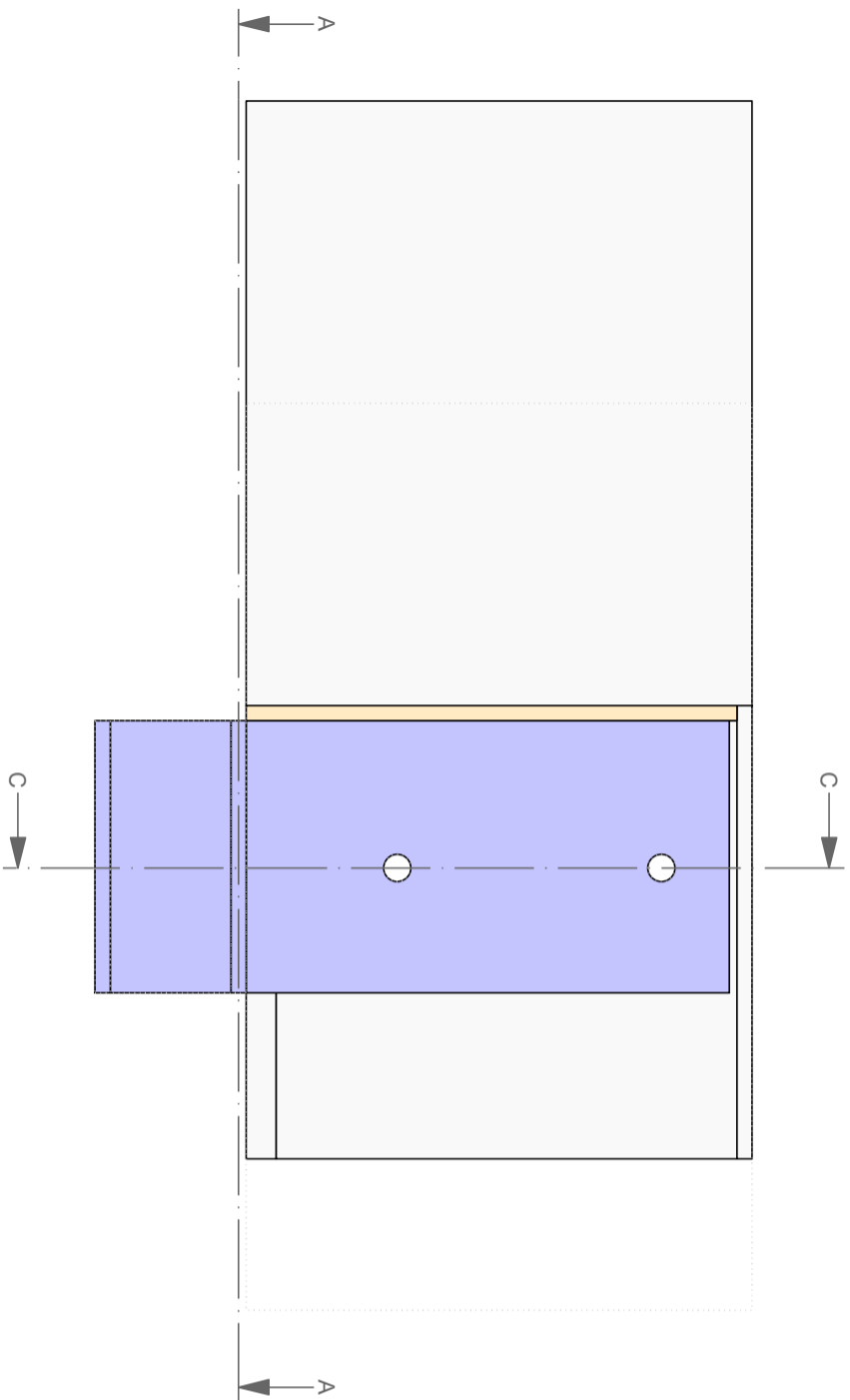

Coupe : B-B  
Echelle : 1:5

NAAM CONTAINER ELEMENT  
Voet Portiek  
Aant x N° Verbinding

Gewicht / eenheid in tkaal:  
49,465 kg

NAAM PROJECT  
Obdeijn  
PAGINA Nr.  
47 / 71

cal-dra@outlook.com  
+32 (0) 471 42 43 34

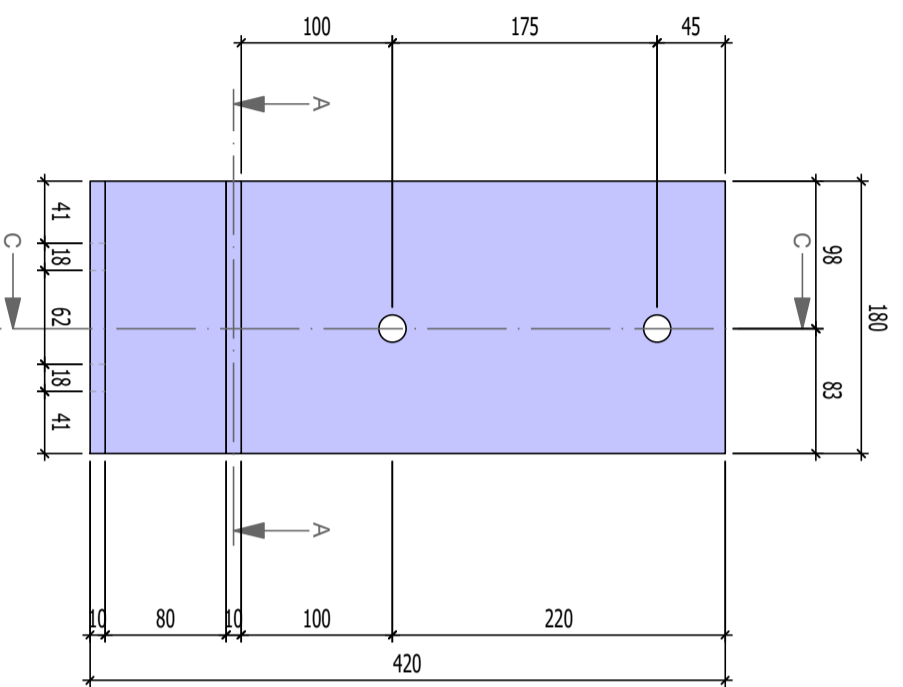

Vue : X'  
Echelle : 1:5

Vue : -Y'  
Echelle : 1:5

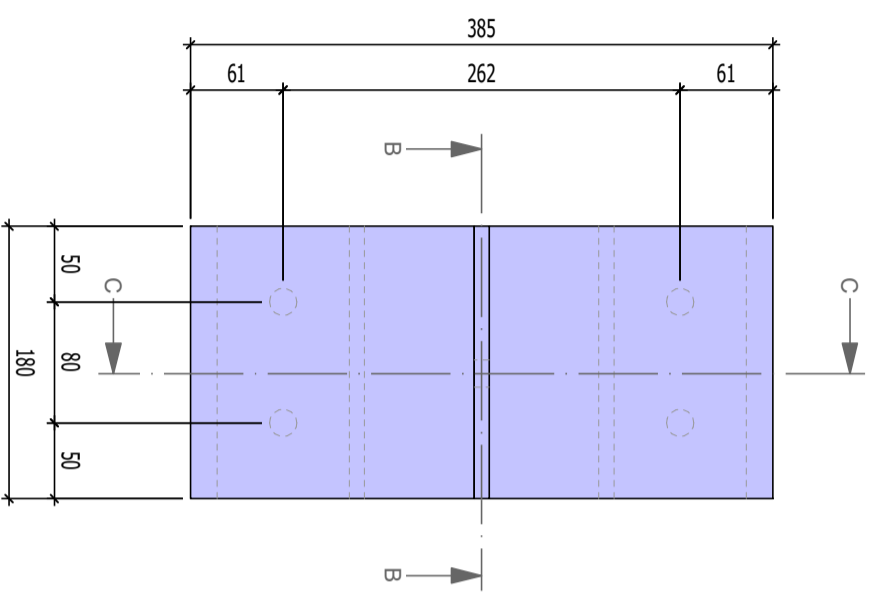
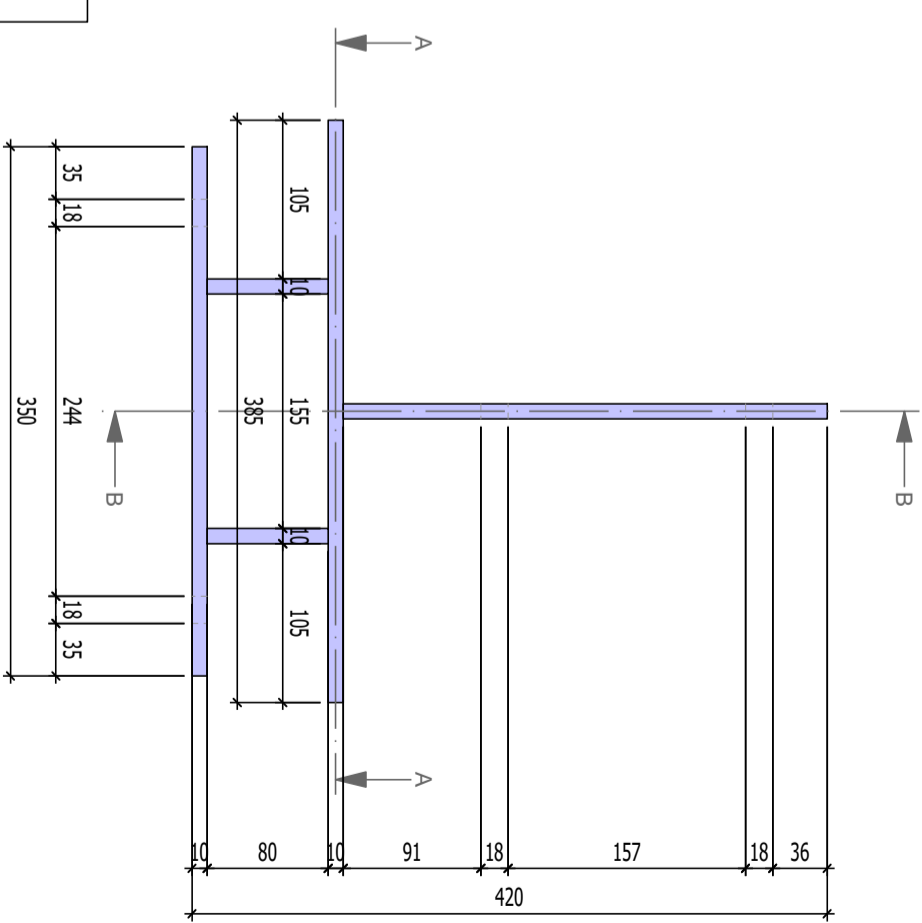

Vue : Z'  
Echelle : 1:5

Vue : Standard Axo'  
Echelle : 1:6

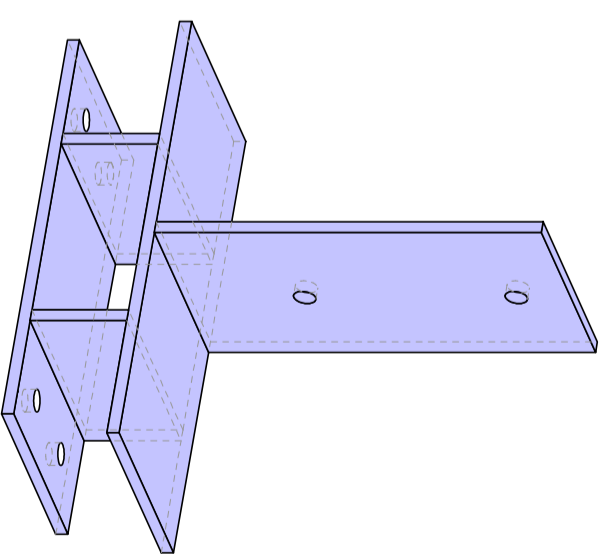

NAAM CONTAINER ELEMENT  
Voet Portiek  
Aant x N° Verbinding  
X

Gewicht / eenheid in kg:  
18,909 kg

NAAM PROJECT  
Obdeijn  
PAGINA/Nr.  
48 / 71

cal-dra@outlook.com  
+32 (0) 471 42 43 34

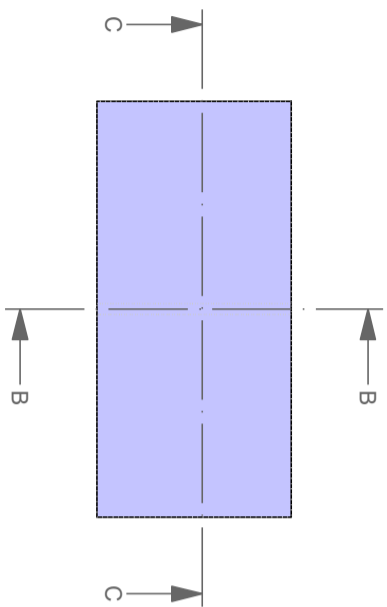

Coupe : A-A  
Echelle : 1:7

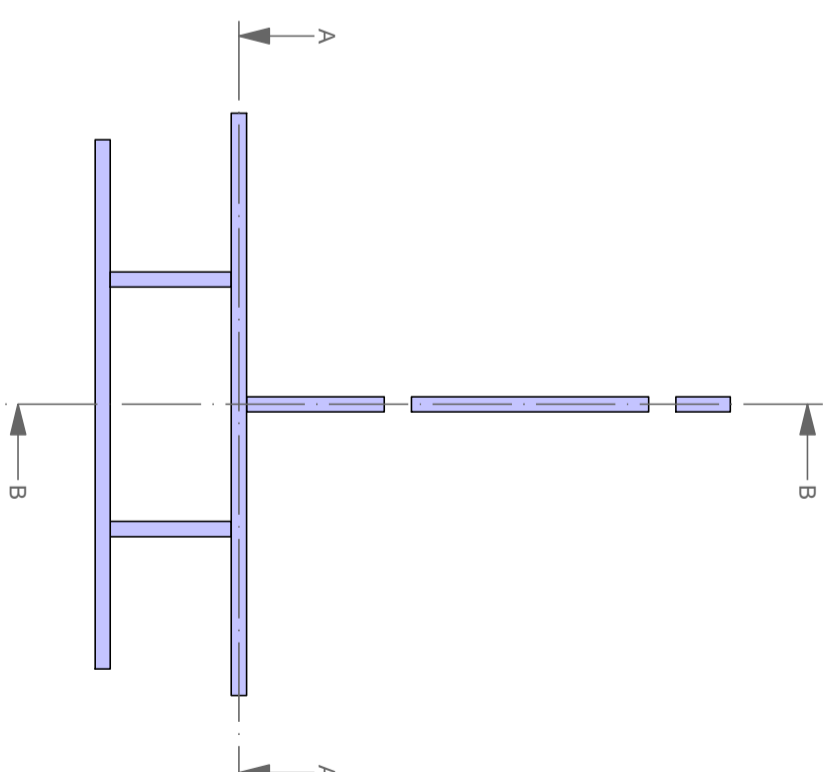

Coupe : C-C  
Echelle : 1:5

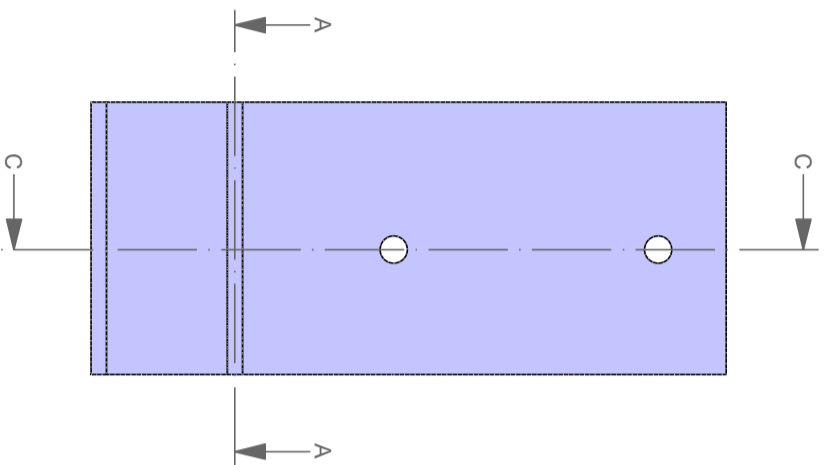

Coupe : B-B  
Echelle : 1:5

NAAM CONTAINER ELEMENT  
Voet Portiek  
Aant x N° Verbinding

Gewicht / eenheid in kg:  
18,909 kg

NAAM PROJECT  
Obdeijn  
PAGINA Nr.  
49 / 71

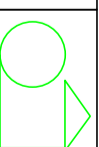

cal-dra@outlook.com  
+32 (0) 471 42 43 34

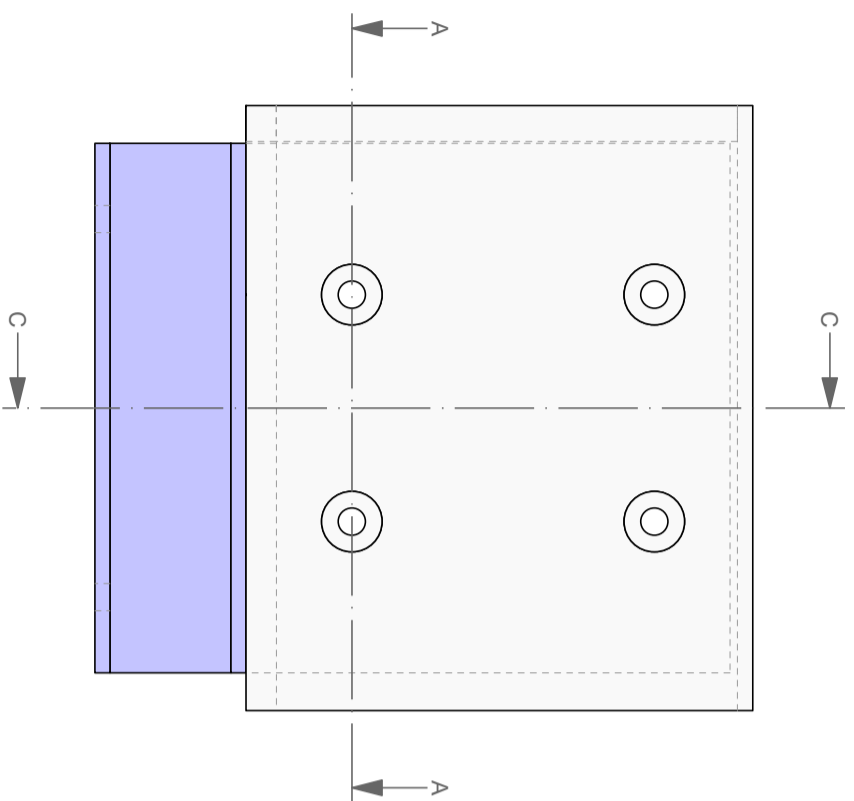

Vue : X  
Echelle : 1:5

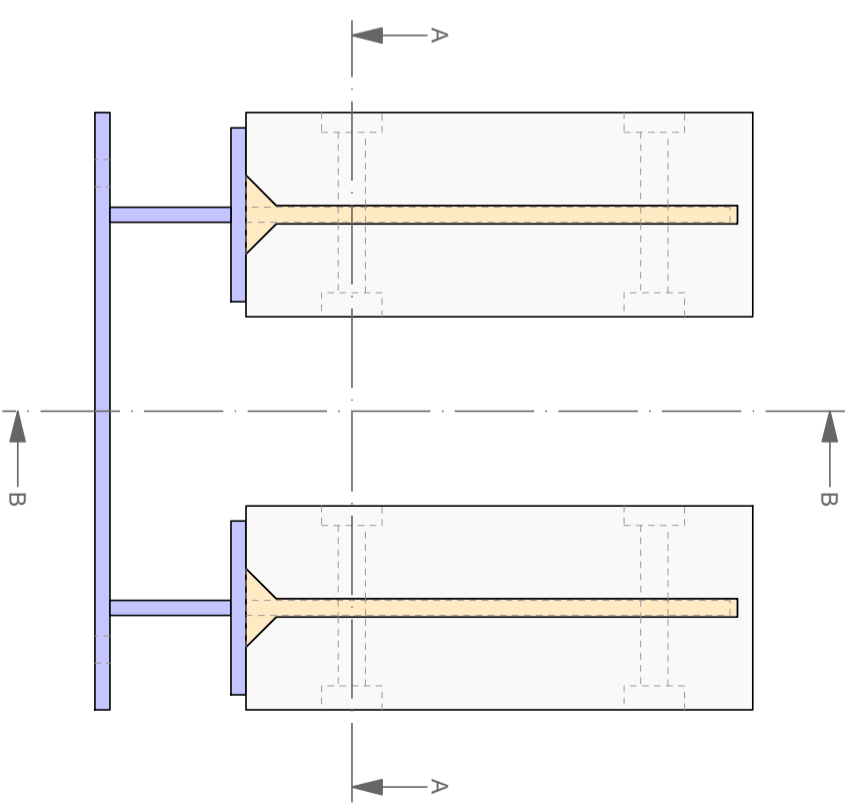

Vue : -Y  
Echelle : 1:5

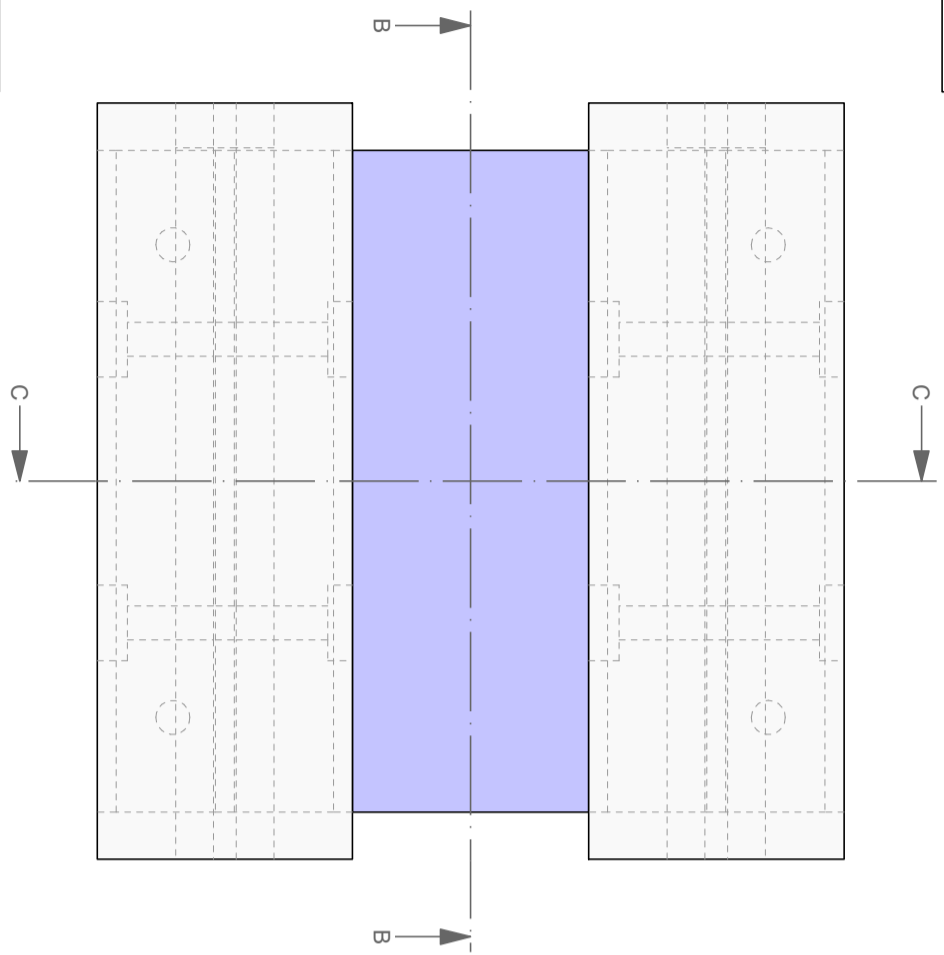

Vue : Z  
Echelle : 1:4

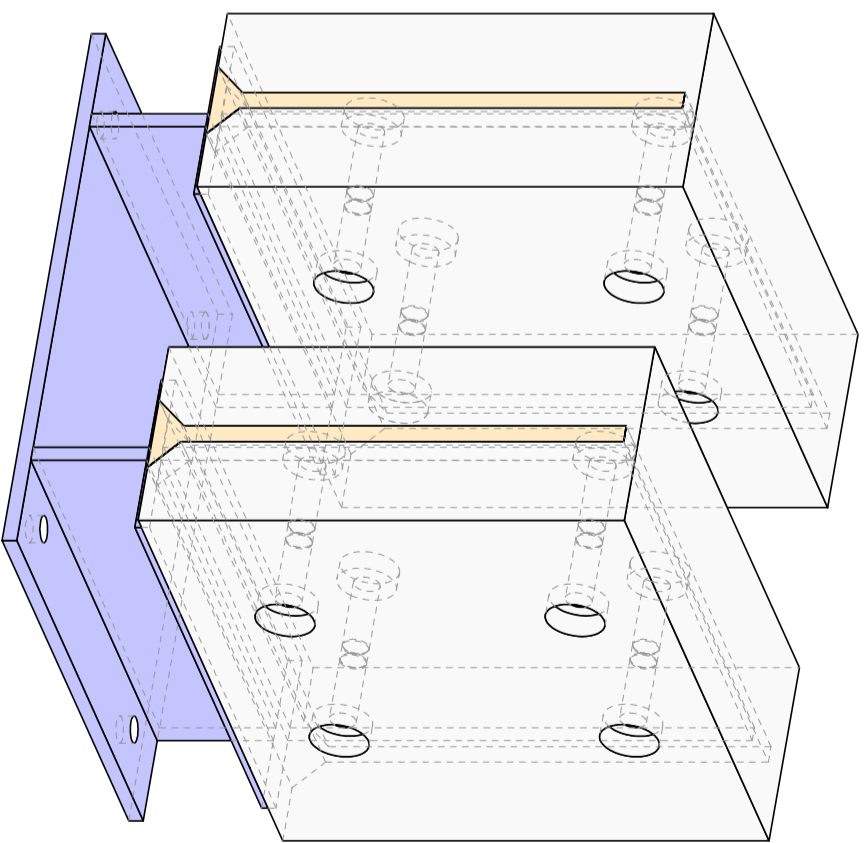

Vue : Standard Axo'  
Echelle : 1:5

NAAM CONTAINER ELEMENT  
Voet Kolom Achter  
Aant x N° Verbinding

Gewicht / eenheid in kg:  
56,688 kg

NAAM PROJECT  
Obdeijn  
PAGINA Nr.  
50 / 71

cal-dra@outlook.com  
+32 (0) 471 42 43 34

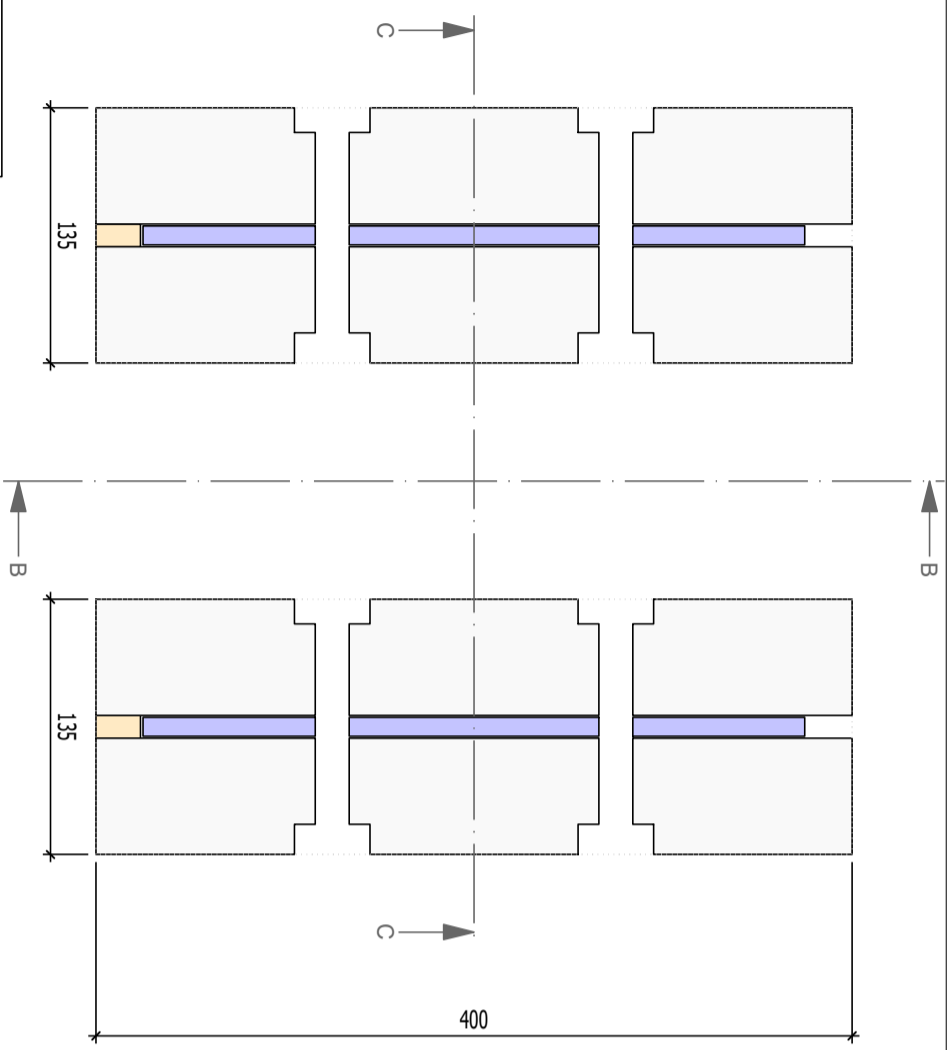

Coupe : A-A  
Echelle : 1:4

Coupe : C-C  
Echelle : 1:5

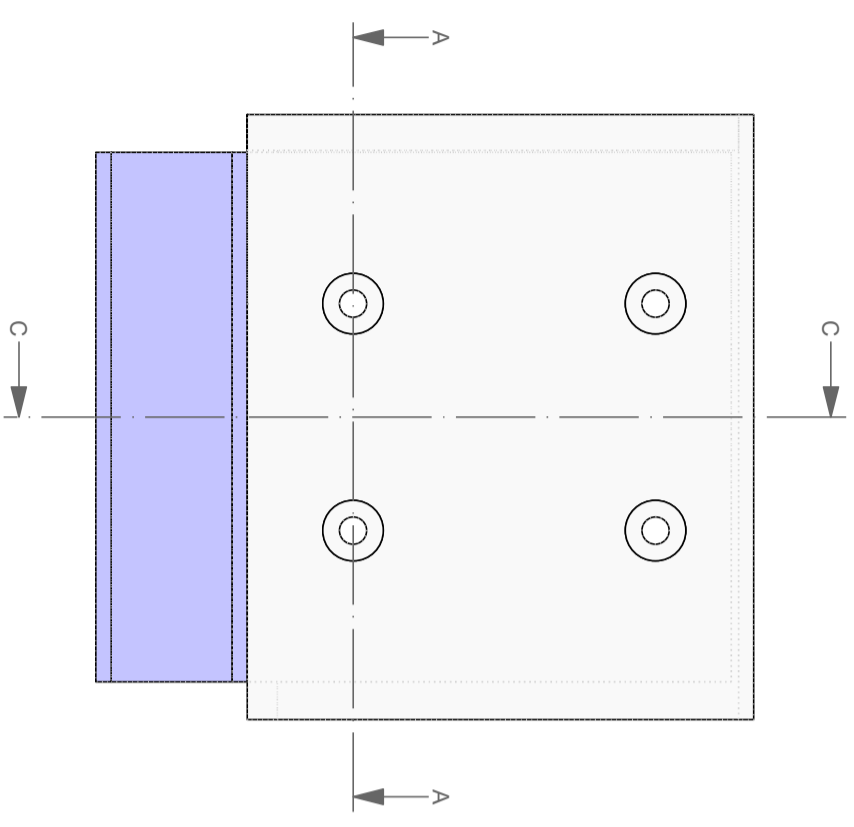
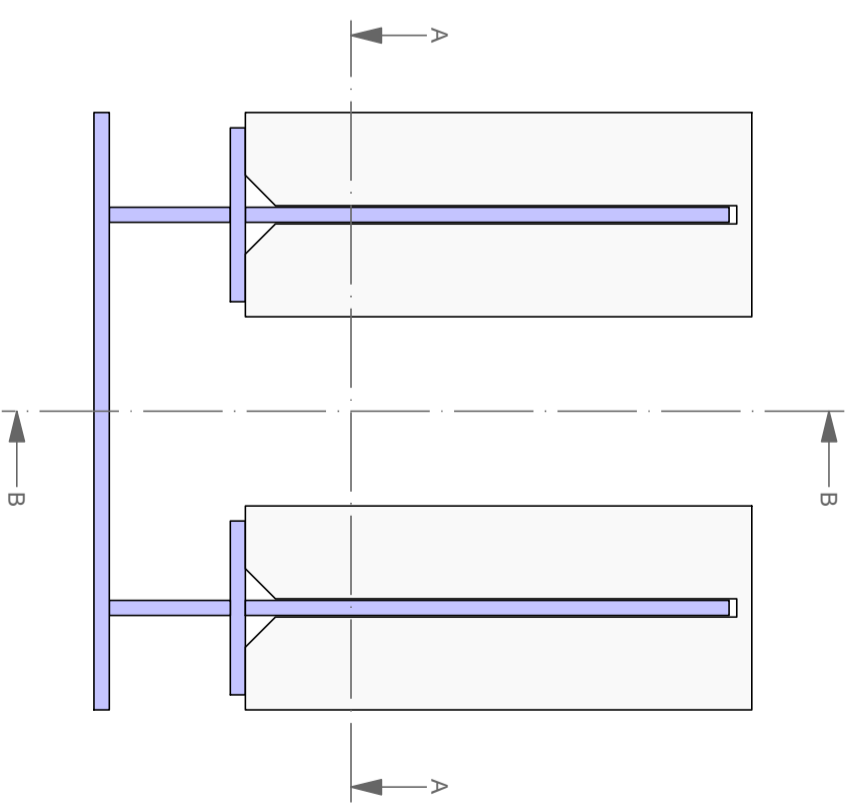

Coupe : B-B  
Echelle : 1:5

NAAM CONTAINER ELEMENT  
Voet Kolom Achter  
Aant x N° Verbinding

Gewicht / eenheid in Totaal:  
56,688 kg

NAAM PROJECT  
Obdeijn  
PAGINA Nr.  
51 / 71

cal-dra@outlook.com  
+32 (0) 471 42 43 34

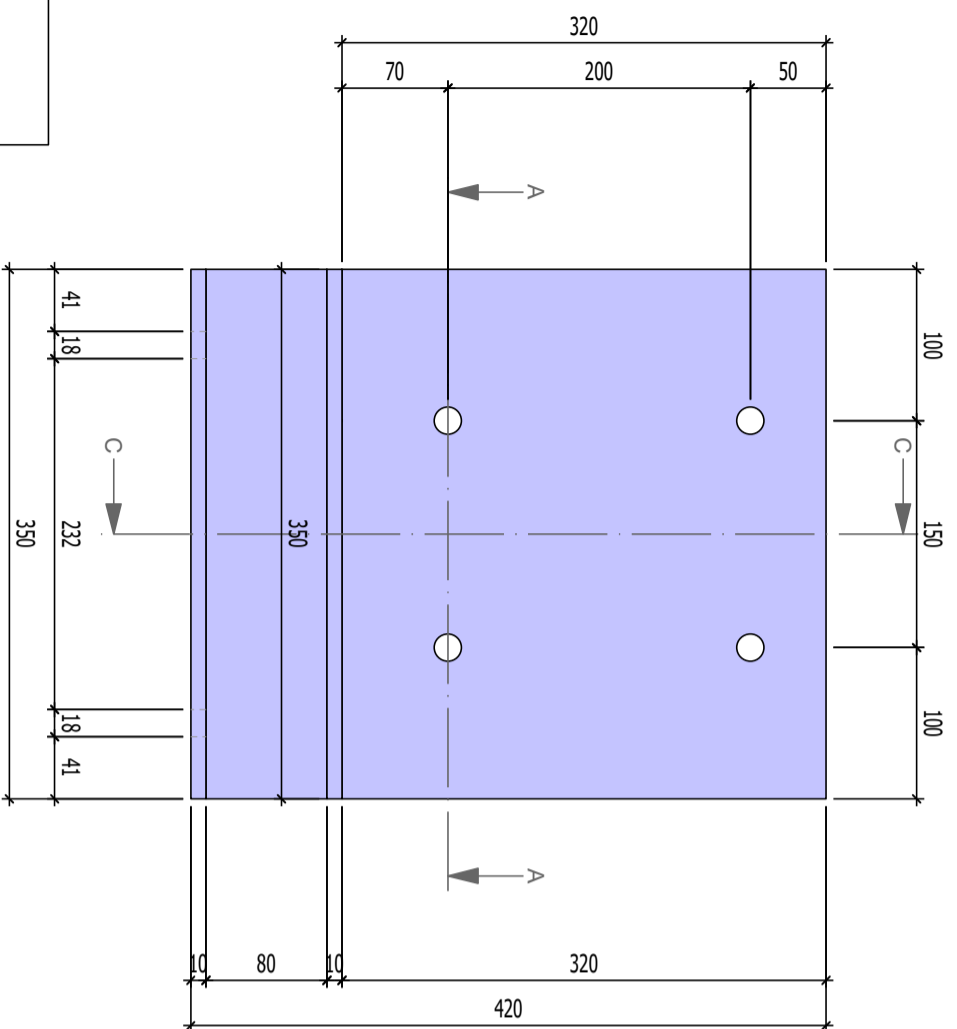

Vue : X  
Echelle : 1:5

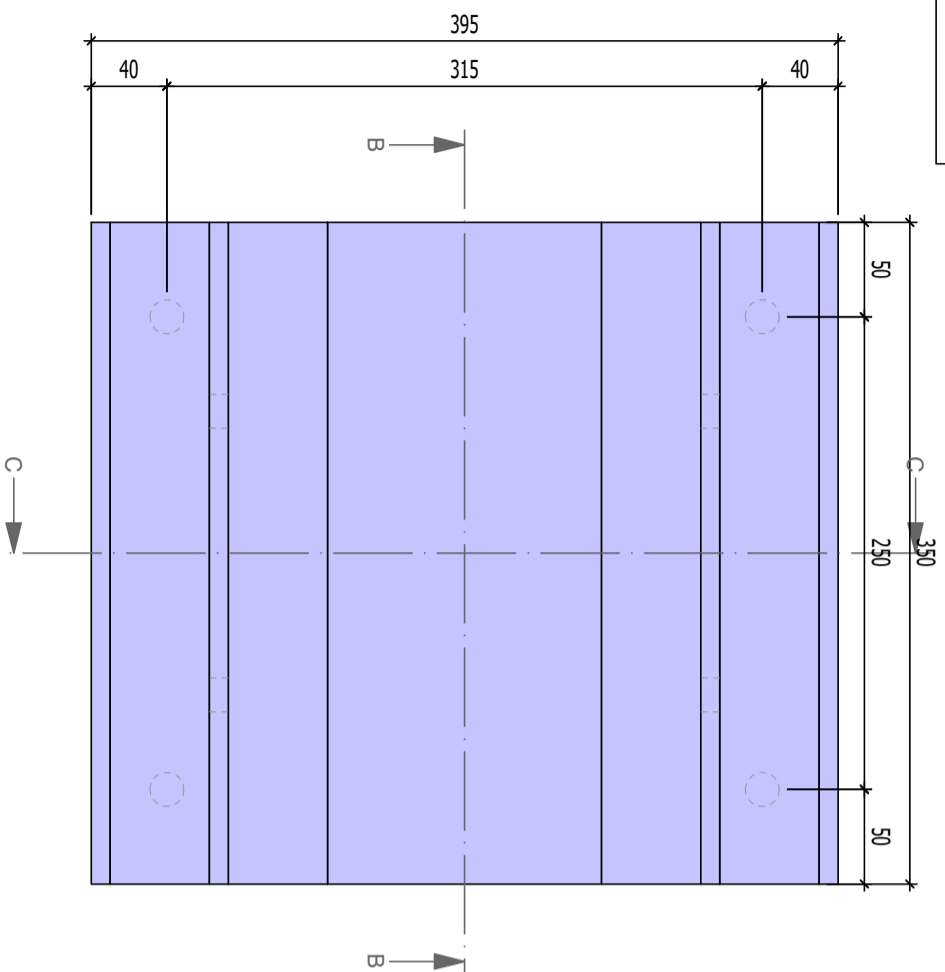

Vue : Z  
Echelle : 1:4

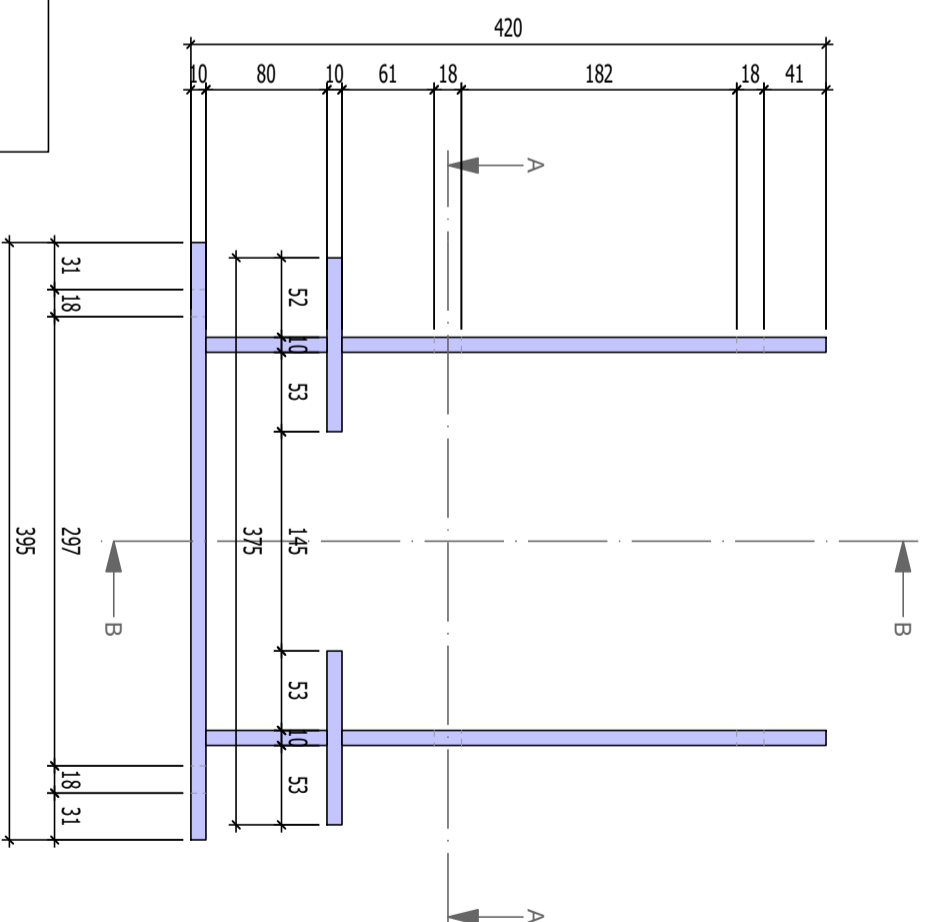

Vue : -Y  
Echelle : 1:5

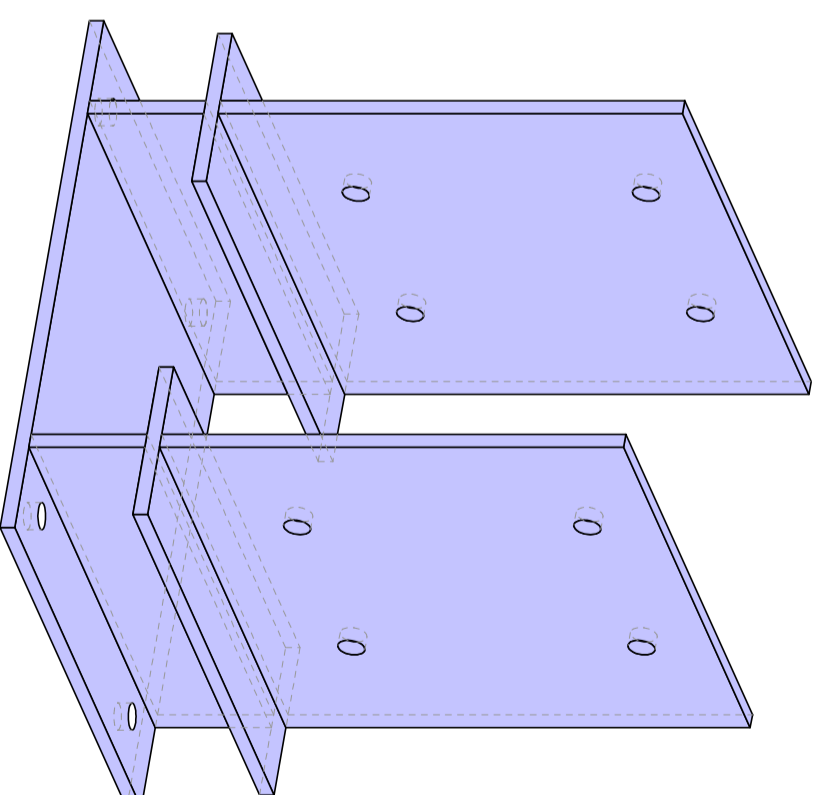

Vue : Standard Axo'  
Echelle : 1:5

NAAM CONTAINER ELEMENT  
Voet Kolom Achter  
Aant x N° Verbinding

Gewicht / eenheid in Tkal:  
41,572 kg

NAAM PROJECT  
Obdeijn  
PAGINA/Nr.  
52 / 71

cal-dra@outlook.com  
+32 (0) 471 42 43 34

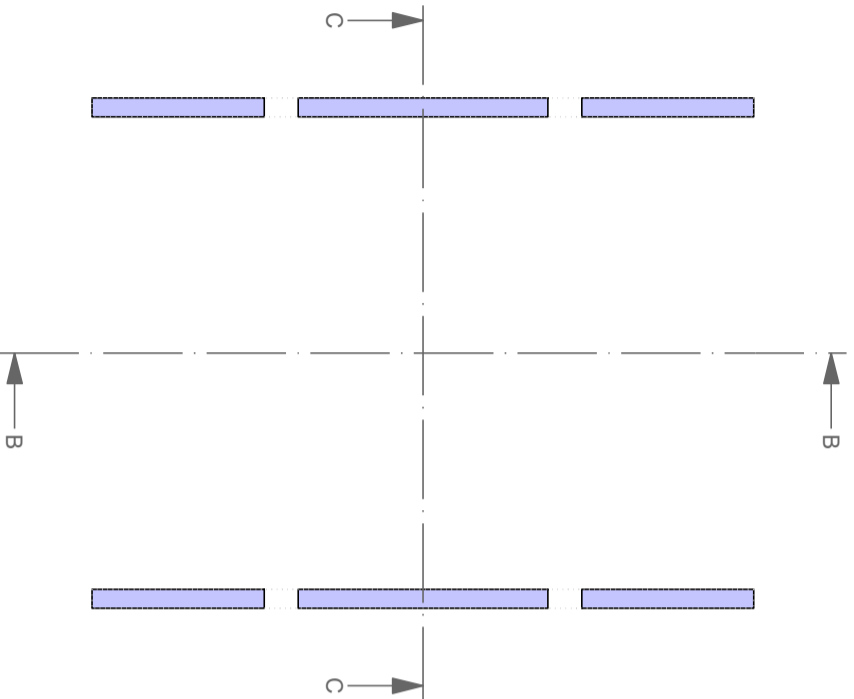

Coupe : A-A  
Echelle : 1:4

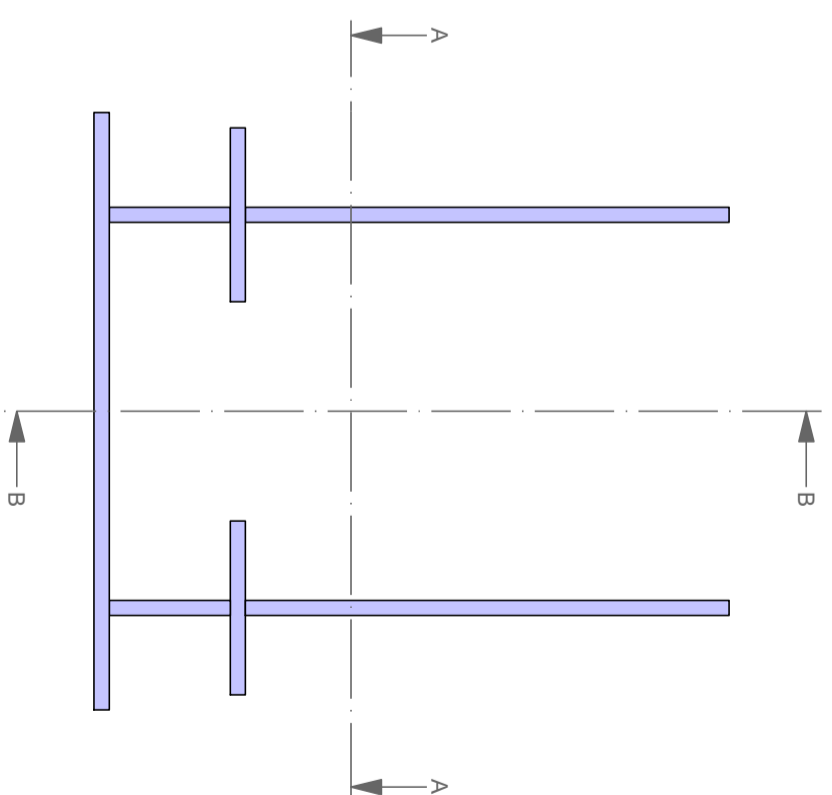

Coupe : C-C  
Echelle : 1:5

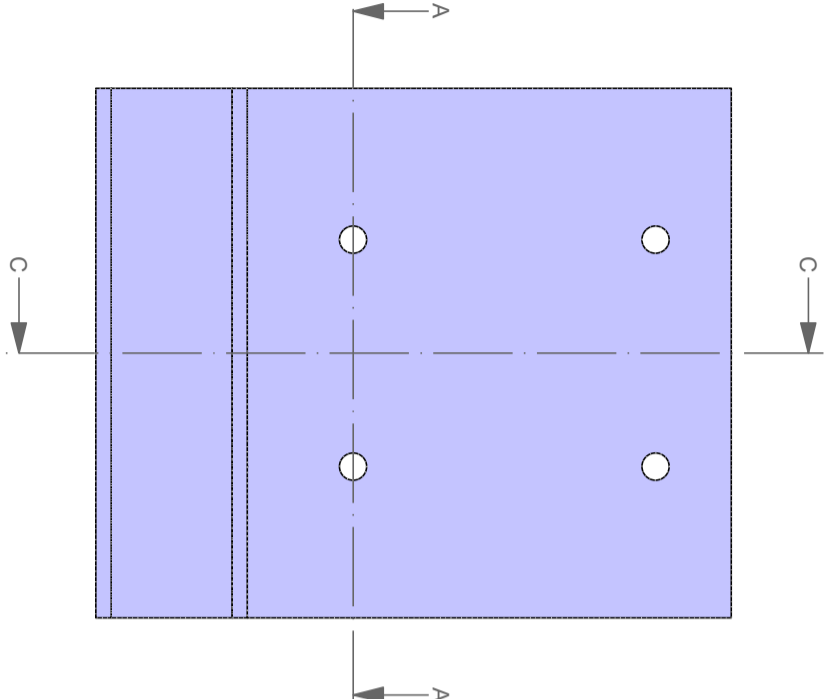

Coupe : B-B  
Echelle : 1:5

NAAM CONTAINER ELEMENT  
Voet Kolom Achter  
Aant x N° Verbinding  
X

Gewicht / eenheid in kg:  
41,572 kg

NAAM PROJECT  
Obdeijn  
PAGINA Nr.  
53 / 71

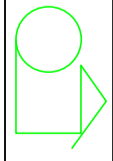

cal-dra@outlook.com  
+32 (0) 471 42 43 34

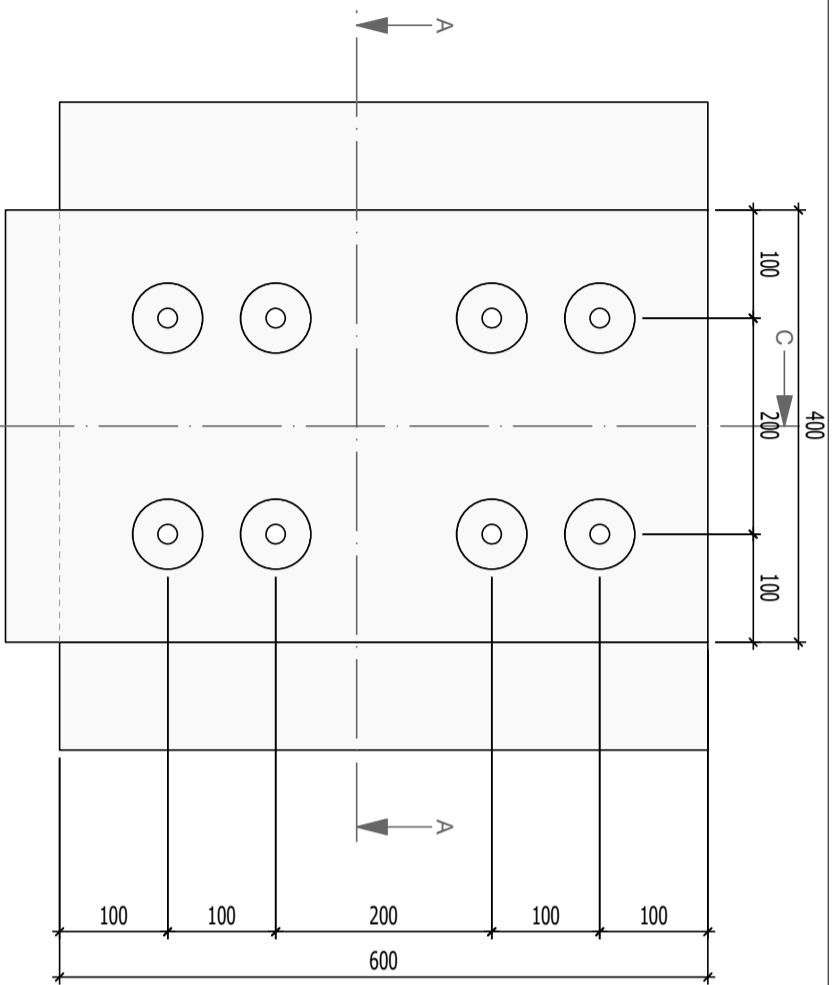

Vue : X'  
Echelle : 1:7

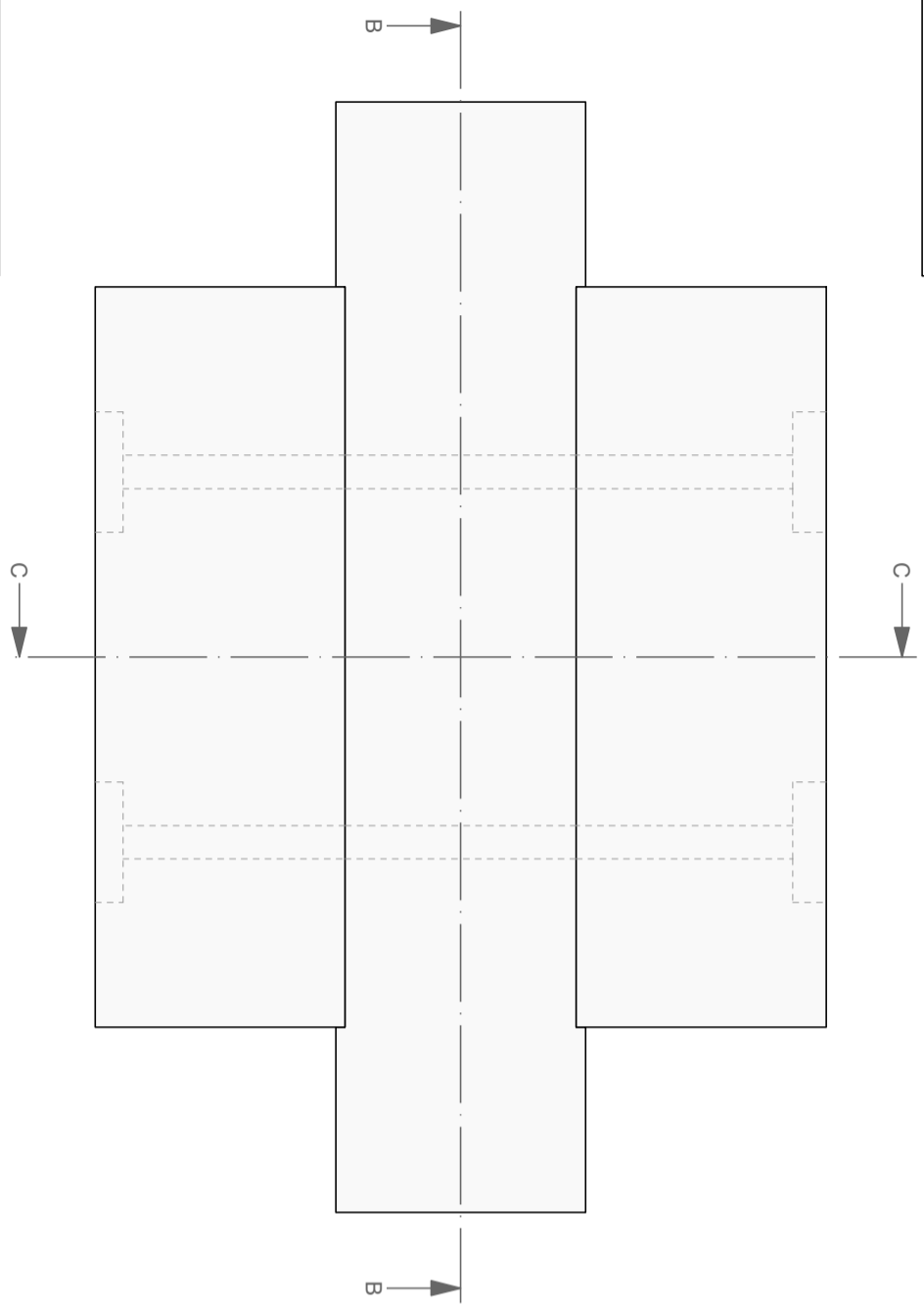

Vue : Z'  
Echelle : 1:4

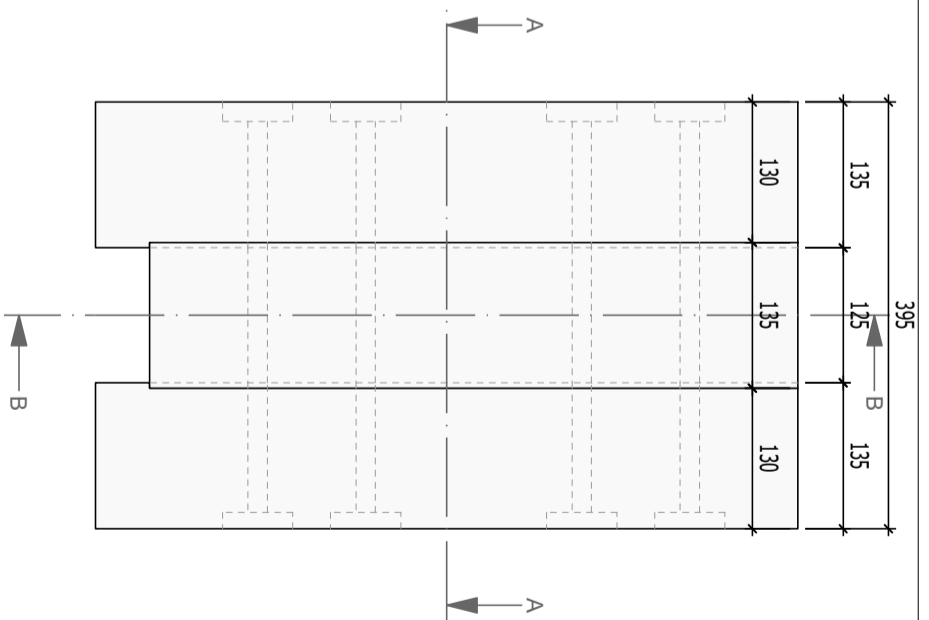

Vue : -Y'  
Echelle : 1:7

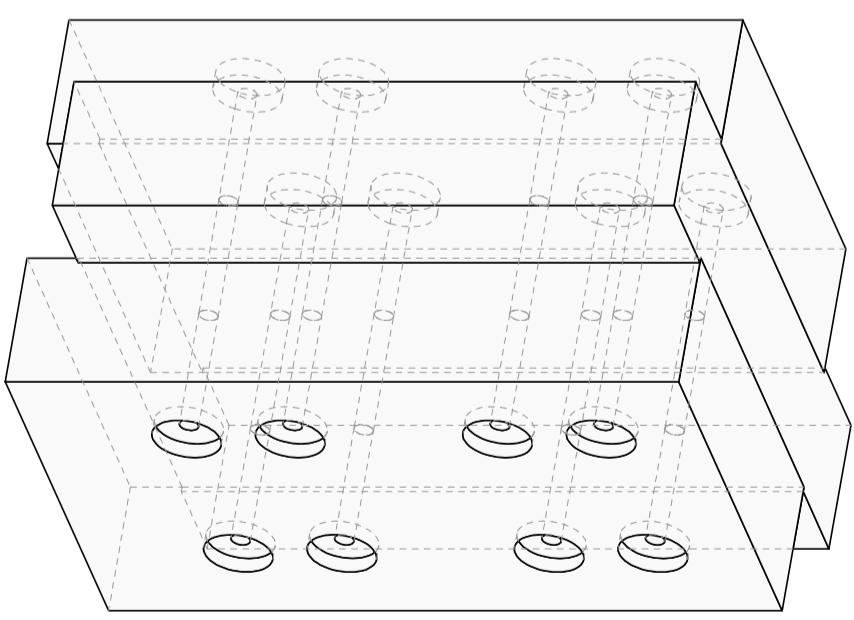

Vue : Standard Axo'  
Echelle : 1:7

NAAM CONTAINER ELEMENT  
Kopverbinding Achter  
Aant x N° Verbinding

Gewicht / eenheid in Tkal:  
59,706 kg

NAAM PROJECT  
Obdeijn  
PAGINA/Nr.  
54 / 71

cal-dra@outlook.com  
+32 (0) 471 42 43 34

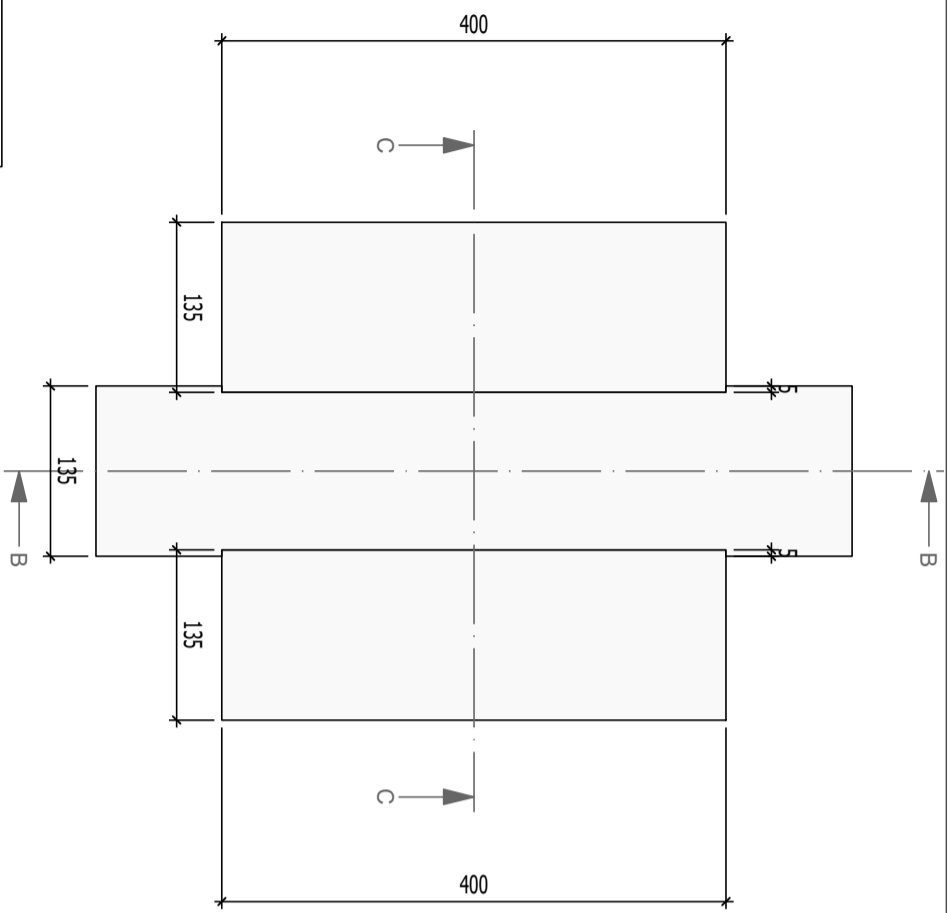

Coupe : A-A  
Echelle : 1:6

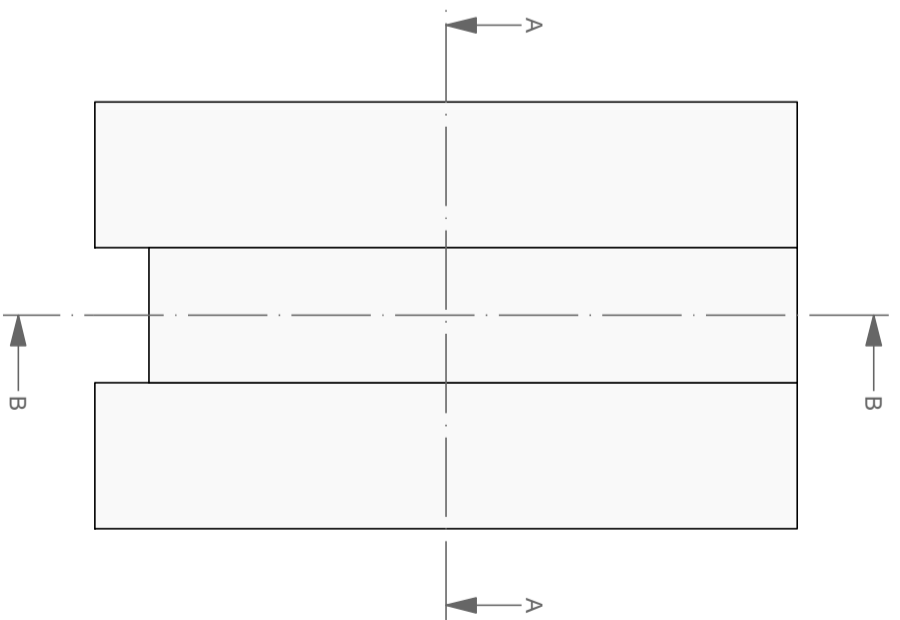

Coupe : C-C  
Echelle : 1:7

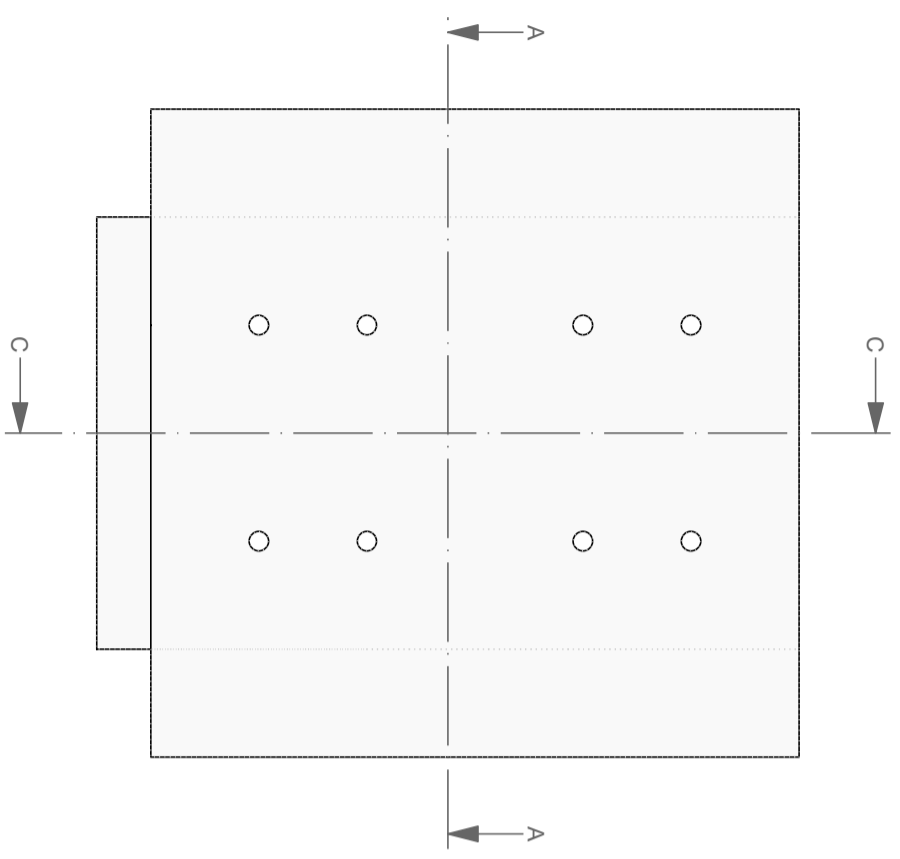

Coupe : B-B  
Echelle : 1:7

NAAM CONTAINER ELEMENT  
Kopverbinding Achter  
Aant x N° Verbinding

Gewicht / eenheid in Tkal:  
59,706 kg

0

NAAM PROJECT  
Obdeijn  
PAGINA Nr.  
55 / 71

cal-dra@outlook.com  
+32 (0) 471 42 43 34



Coupe : A-A  
Echelle : 1:3

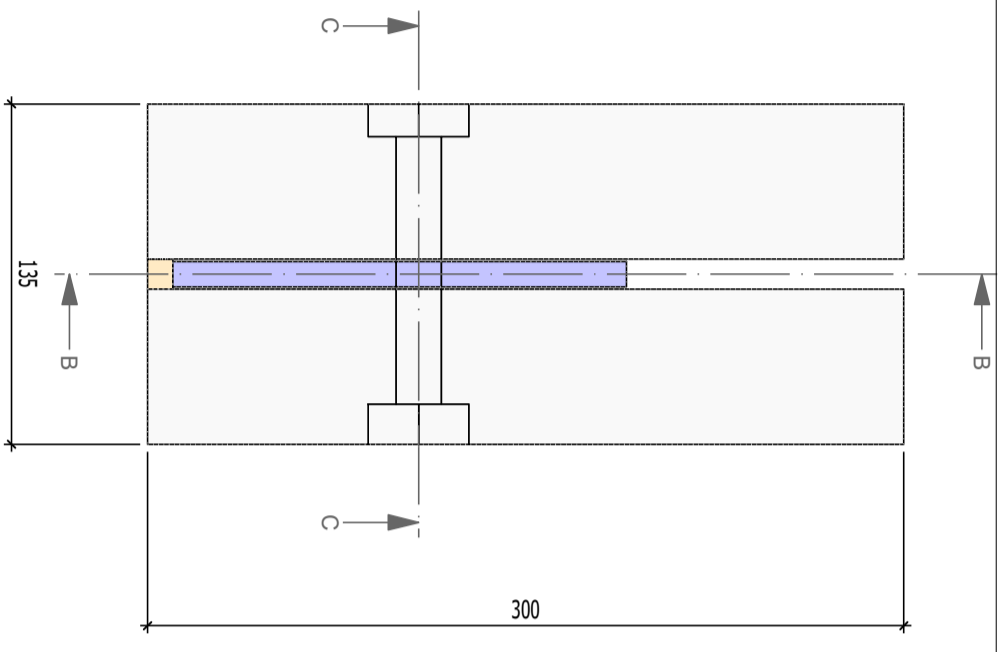

Coupe : C-C  
Echelle : 1:5

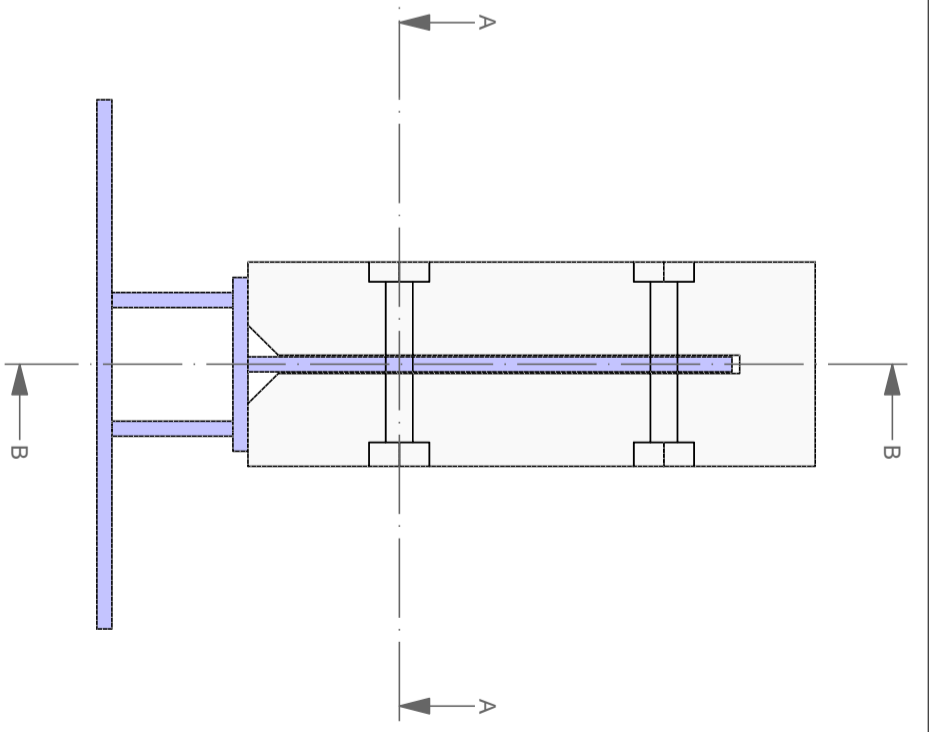

Coupe : B-B  
Echelle : 1:5

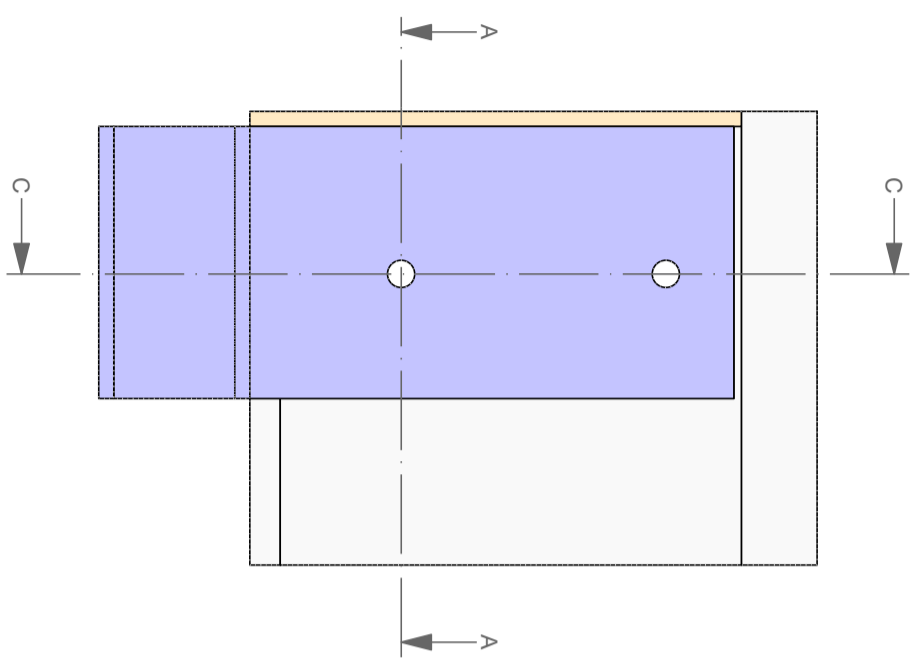

NAAM CONTAINER ELEMENT  
Voet tussenkolom Spant 5  
Aant x N° Verbinding

Gewicht / eenheid in Totaal:  
20,496 kg

NAAM PROJECT  
Obdeijn  
PAGINA N°  
69 / 71

cal-dra@outlook.com  
+32 (0) 471 42 43 34



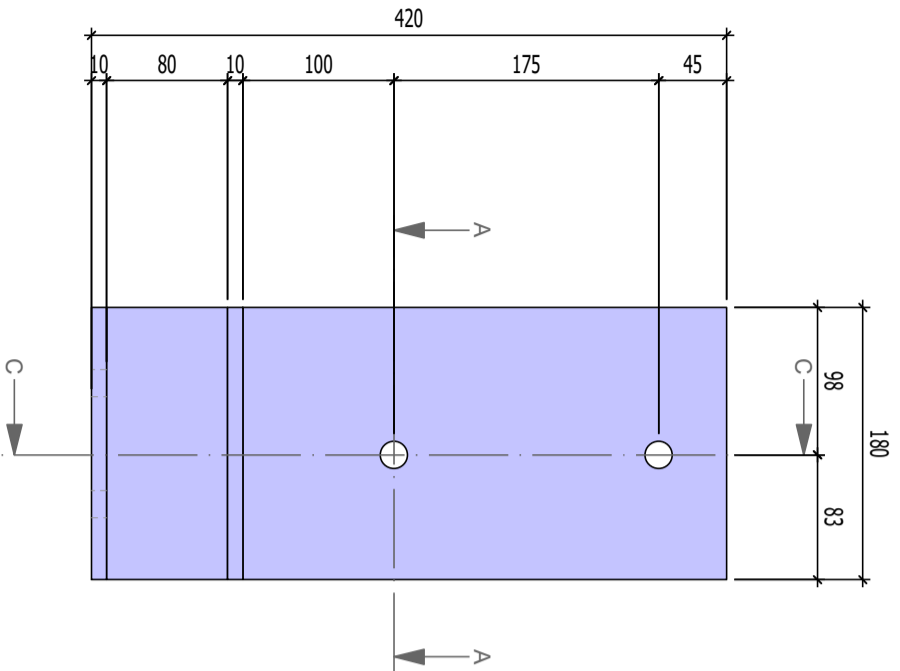

Vue : X  
Echelle : 1:5

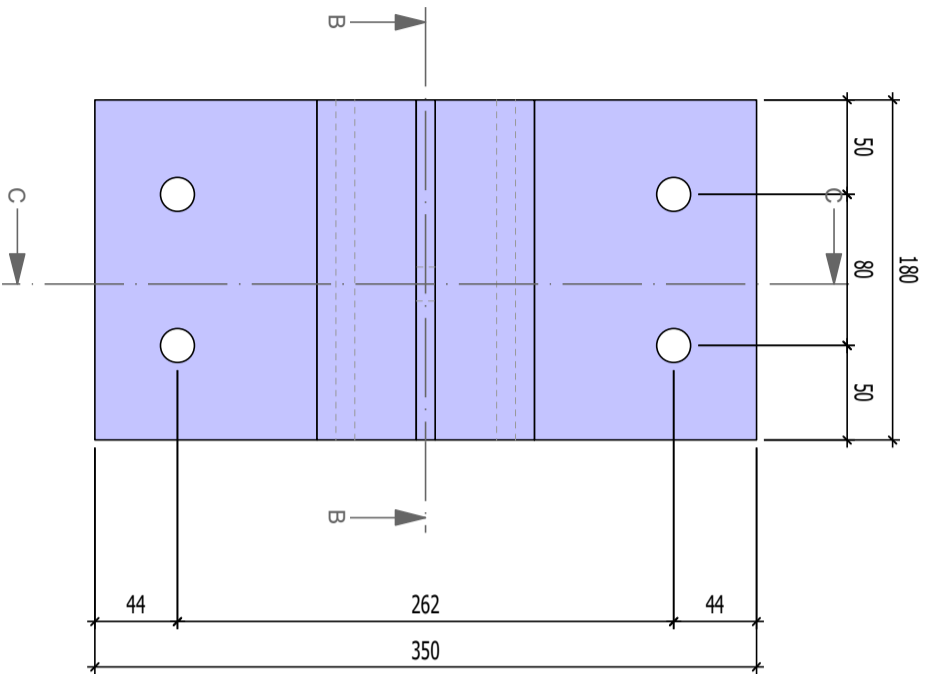

Vue : Z  
Echelle : 1:4

Vue : -Y'  
Echelle : 1:5

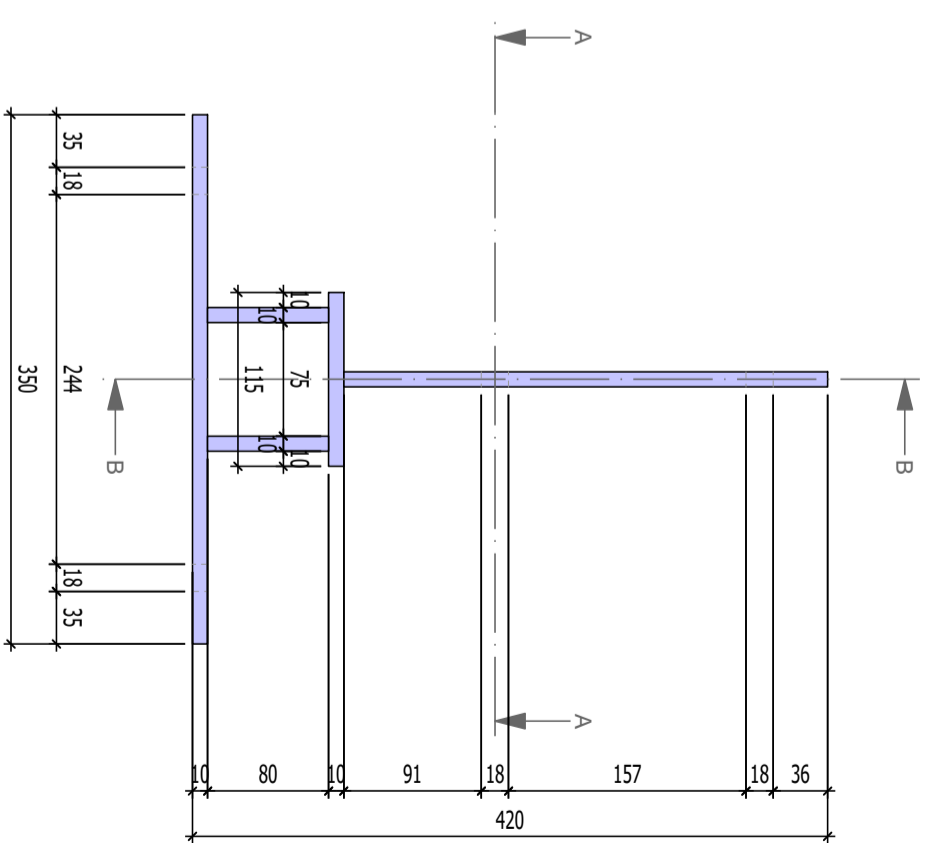

Vue : Standard Axo'  
Echelle : 1:5

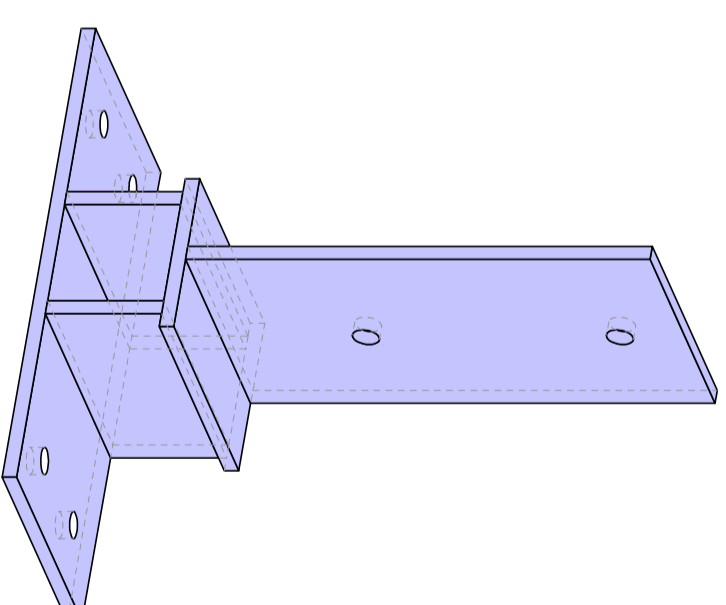

NAAM CONTAINER ELEMENT  
Voet tussenkolom Spant 5  
Aant x N° Verbinding

Gewicht / eenheid in Totaal:  
14,099 kg

NAAM PROJECT  
Obdeijn  
PAGINA Nr.  
70 / 71

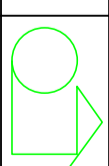

cal-dra@outlook.com  
+32 (0) 471 42 43 34

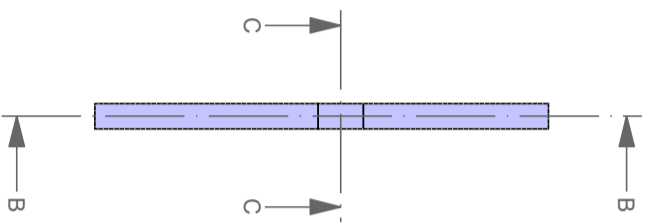

Coupe : A-A  
Echelle : 1:3

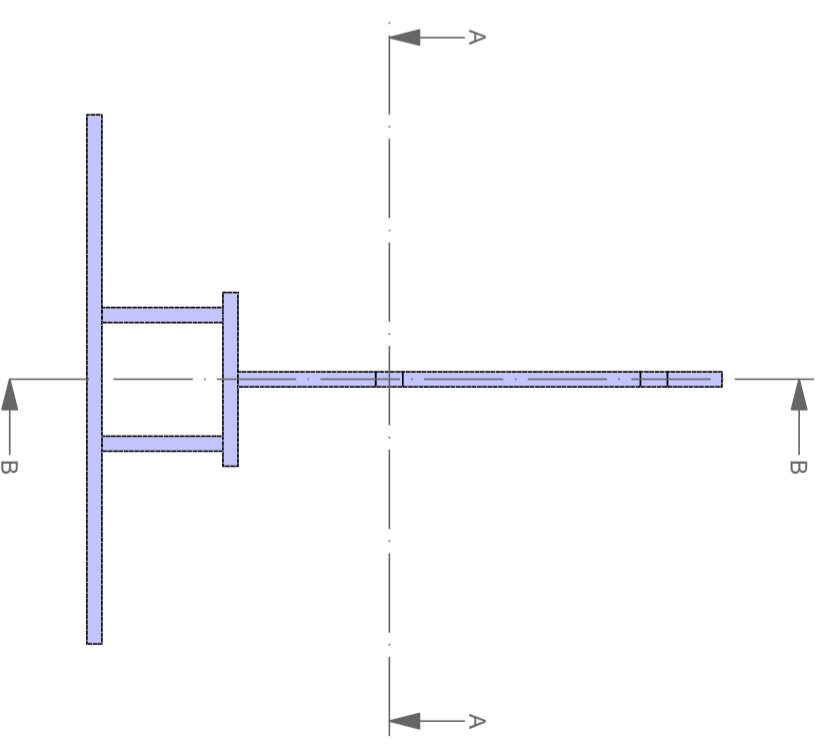

Coupe : C-C  
Echelle : 1:5

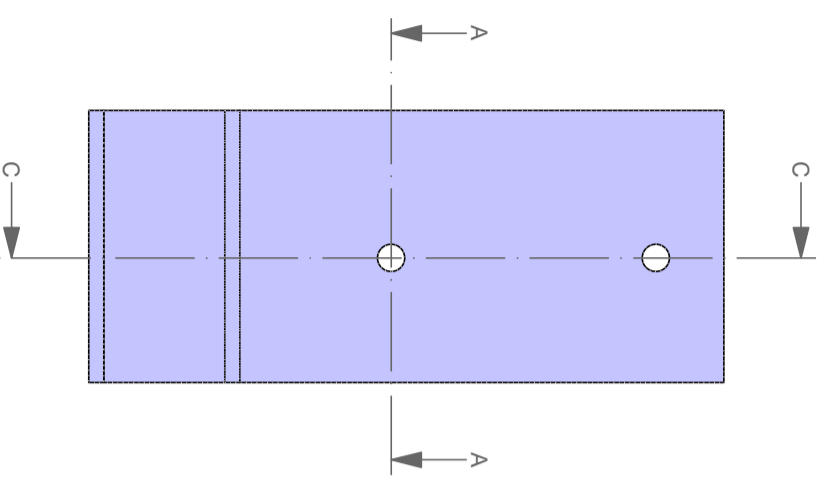

Coupe : B-B  
Echelle : 1:5

NAAM CONTAINER ELEMENT  
Voet tussenkolom Spant 5  
Aant x N° Verbinding

Gewicht / eenheid in kg:  
14,099 kg

0

NAAM PROJECT  
Obdeijn  
PAGINA Nr.  
71 / 71

cal-dra@outlook.com  
+32 (0) 471 42 43 34

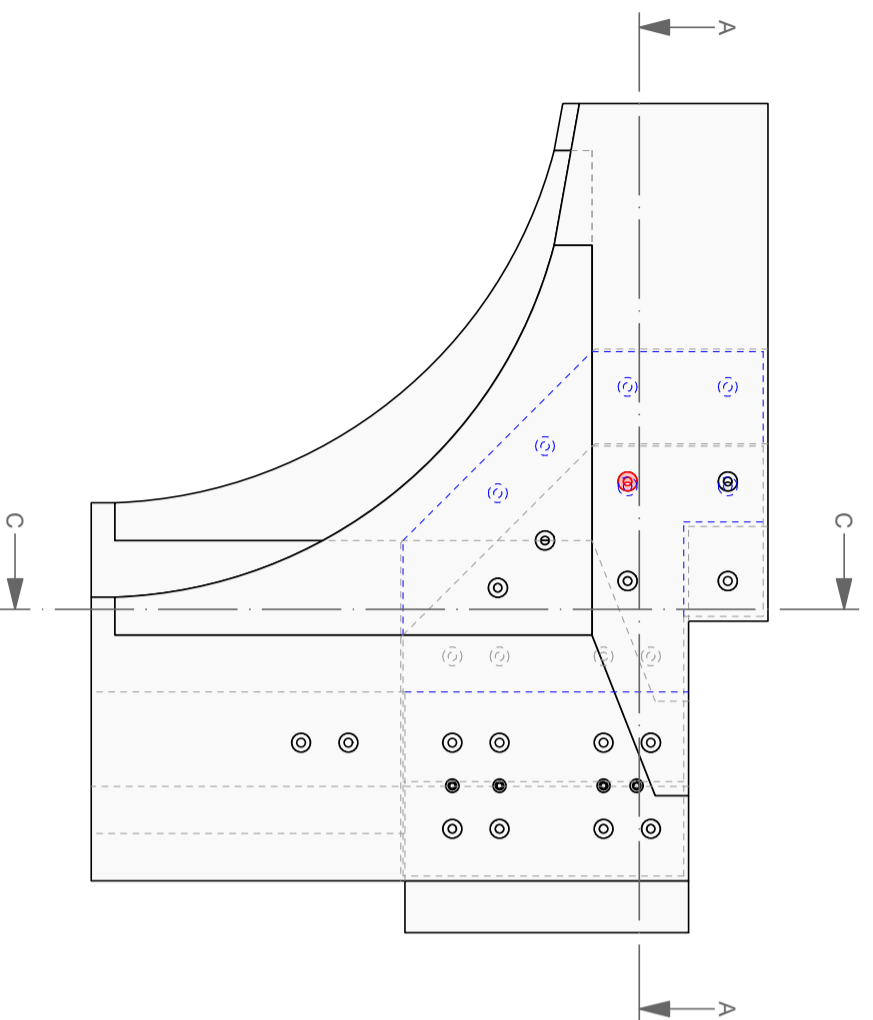

Vue : X  
Echelle : 1:16

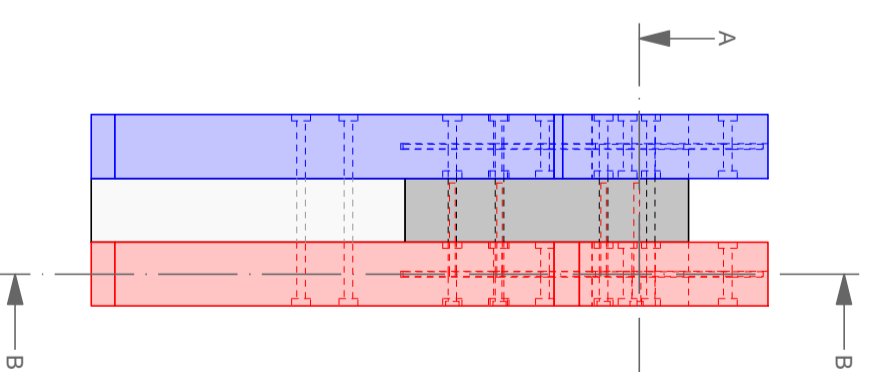

Vue : -Y'  
Echelle : 1:16

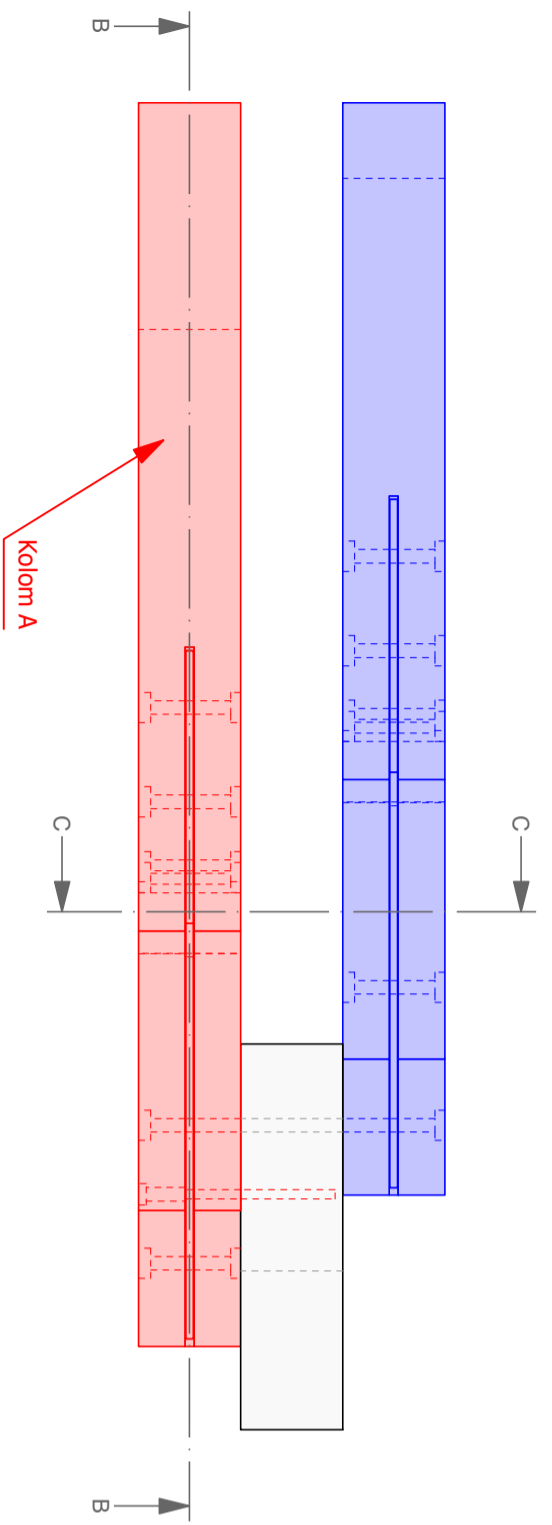

Vue : Z  
Echelle : 1:10

Vue : Standard Axo'  
Echelle : 1:19

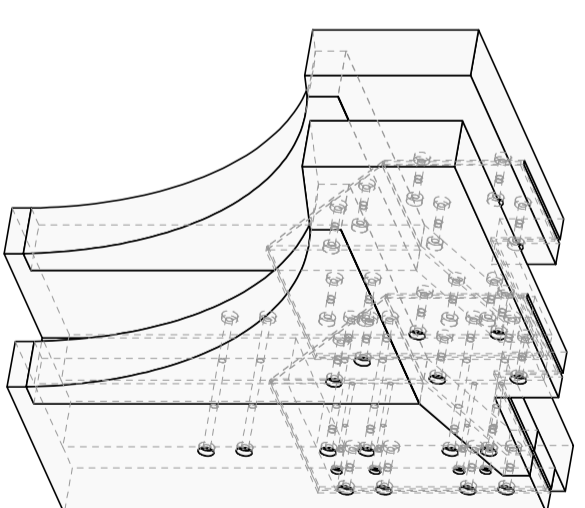

NAAM CONTAINER ELEMENT  
porttek 1  
Aant x N° Verbinding  
..... X

Gewicht / eenheid in kg:  
290,378 kg

NAAM PROJECT  
Obdeijn  
PAGINA.Nr.  
96 / 71

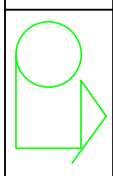

cal-dra@outlook.com  
+32 (0) 471 42 43 34

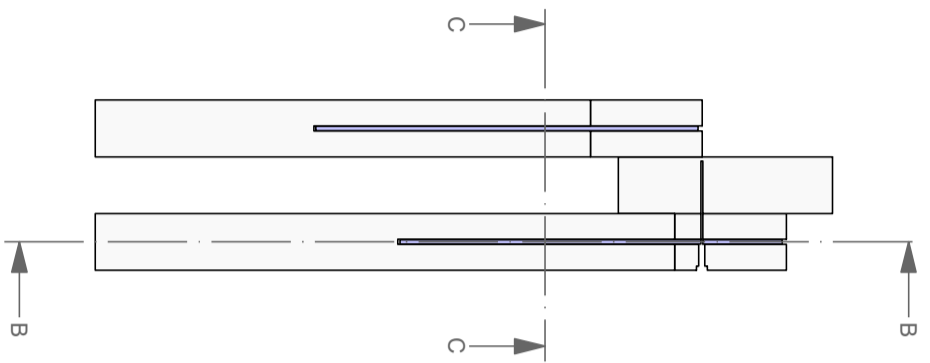

Coupe : A-A  
Echelle : 1:18

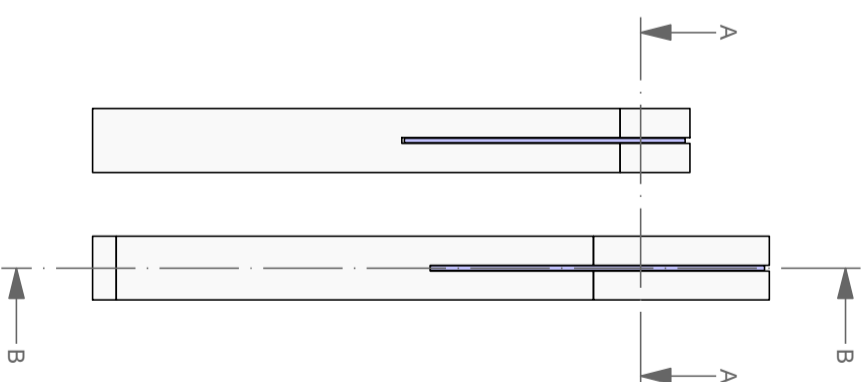

Coupe : C-C  
Echelle : 1:16

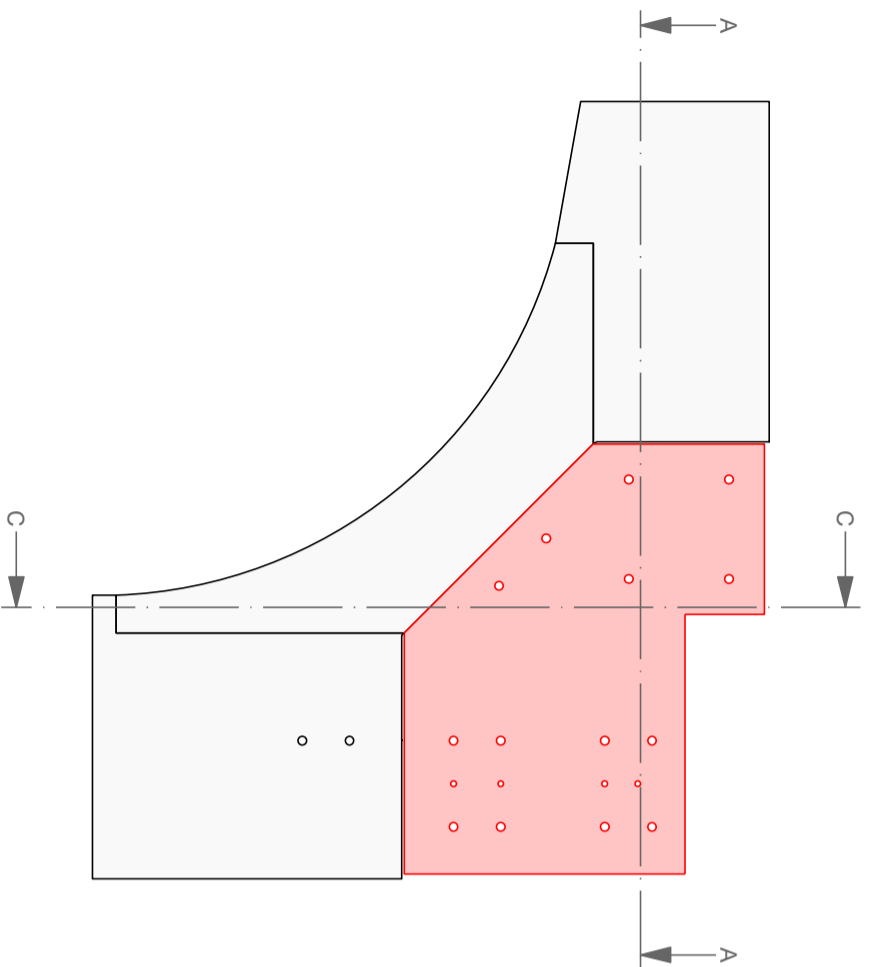

Coupe : B-B  
Echelle : 1:16

NAAM CONTAINER ELEMENT  
porttek 1  
Aant x N° Verbinding  
X

Gewicht / eenheid in kg:  
290,378 kg

0

NAAM PROJECT  
Obdeijn  
PAGINA Nr.  
97 / 71

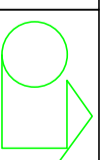

cal-dra@outlook.com  
+32 (0) 471 42 43 34

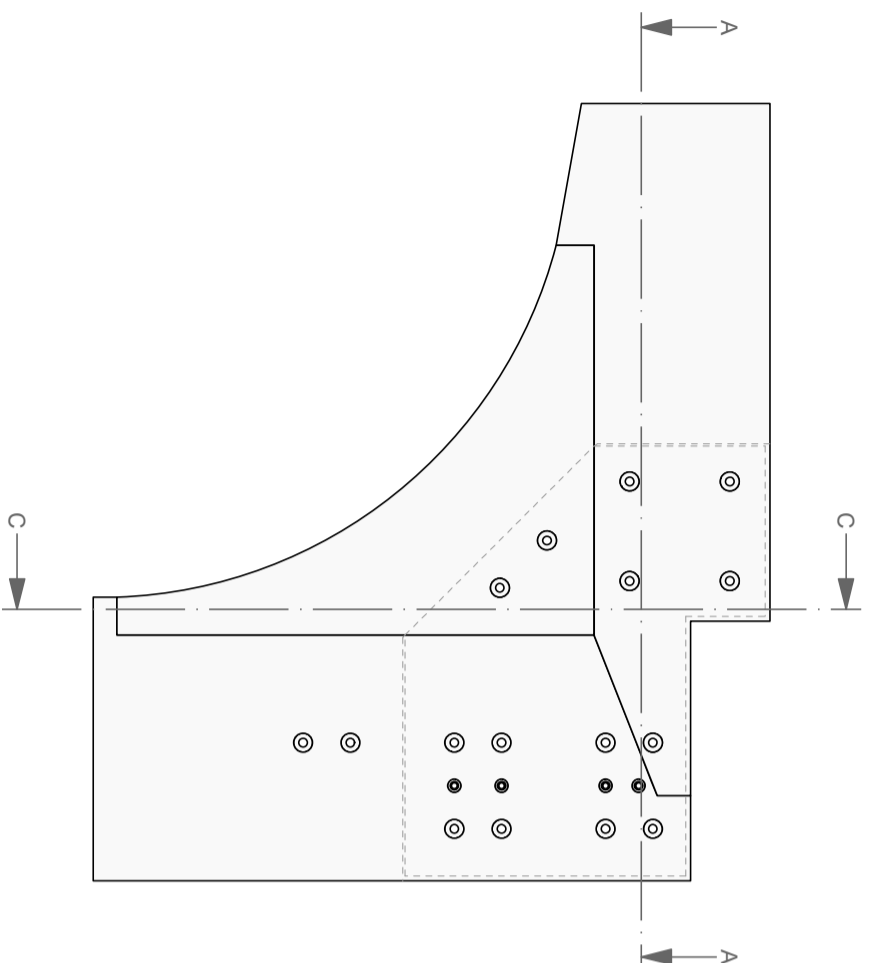

Vue : X'  
Echelle : 1:16

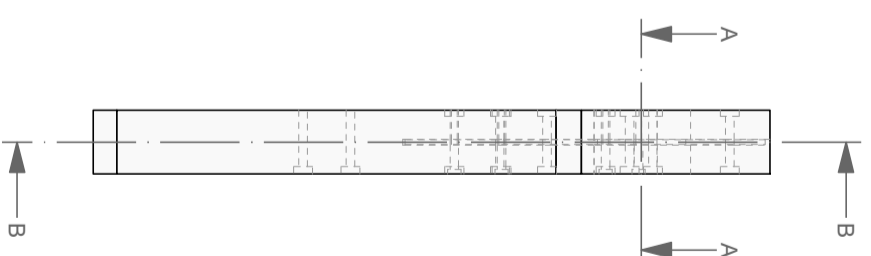

Vue : -Y'  
Echelle : 1:16

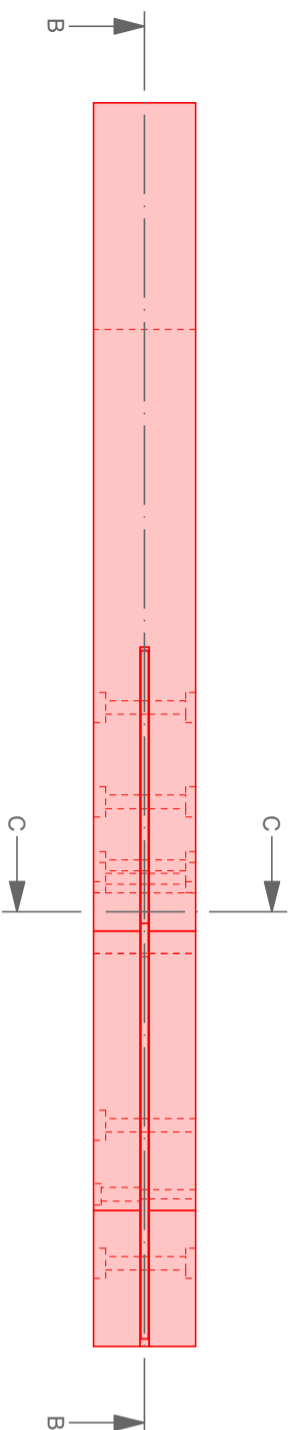

Vue : Z'  
Echelle : 1:10

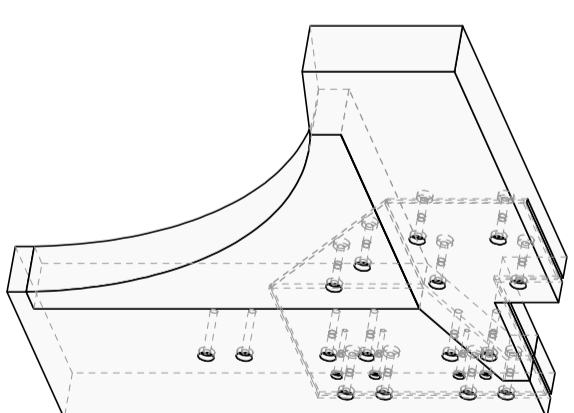

Vue : Standard Axo'  
Echelle : 1:19

NAAM CONTAINER ELEMENT  
porttek 1 Kolom A  
Aant x N° Verbinding  
X

Gewicht / eenheid in kg:  
134,864 kg  
0

NAAM PROJECT  
Obdeijn  
PAGINA.Nr.  
98 / 71

cal-dra@outlook.com  
+32 (0) 471 42 43 34

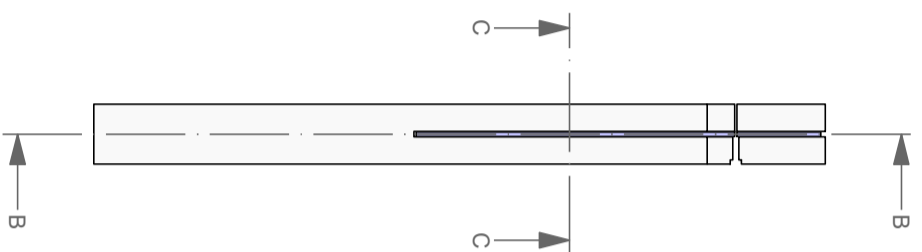

Coupe : A-A  
Echelle : 1:17

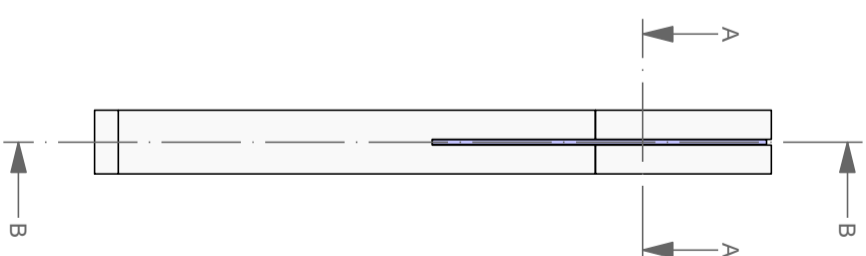

Coupe : C-C  
Echelle : 1:16

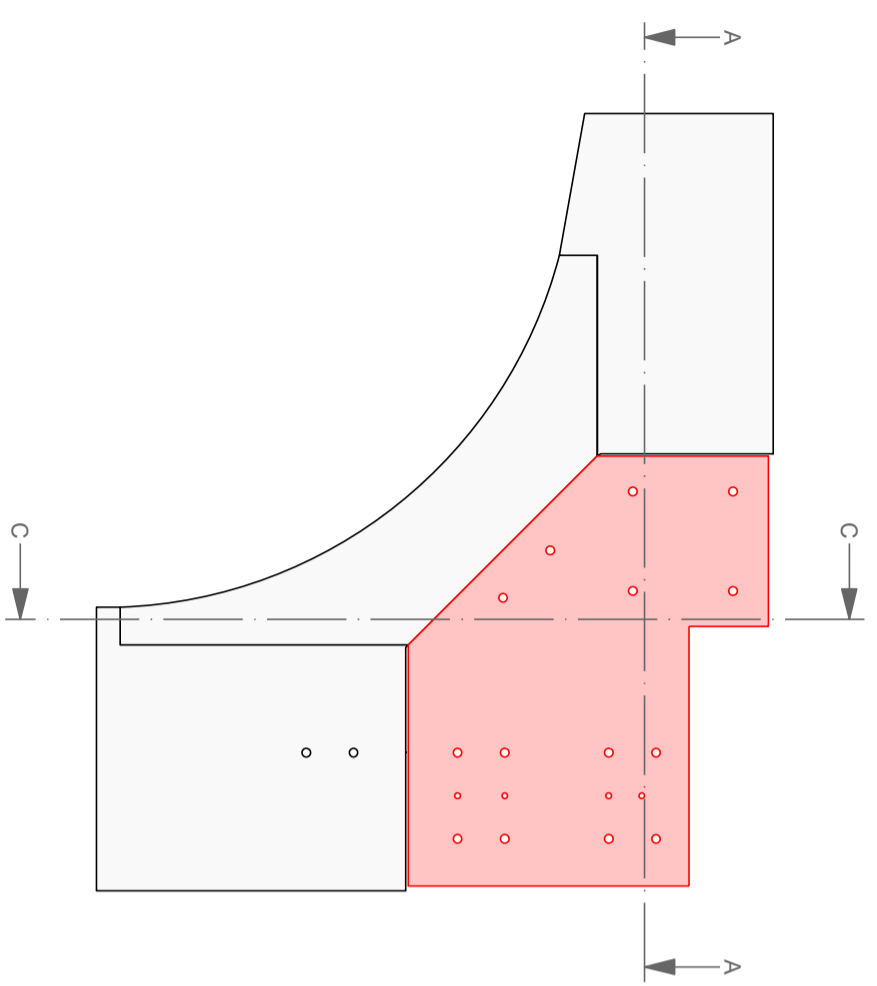

Coupe : B-B  
Echelle : 1:16

NAAM CONTAINER ELEMENT  
porttek 1 Kolom A  
Aant x N° Verbinding  
X

Gewicht / eenheid in kg:  
134,864 kg

NAAM PROJECT  
Obdeijn  
PAGINA Nr.  
99 / 71

cal-dra@outlook.com  
+32 (0) 471 42 43 34

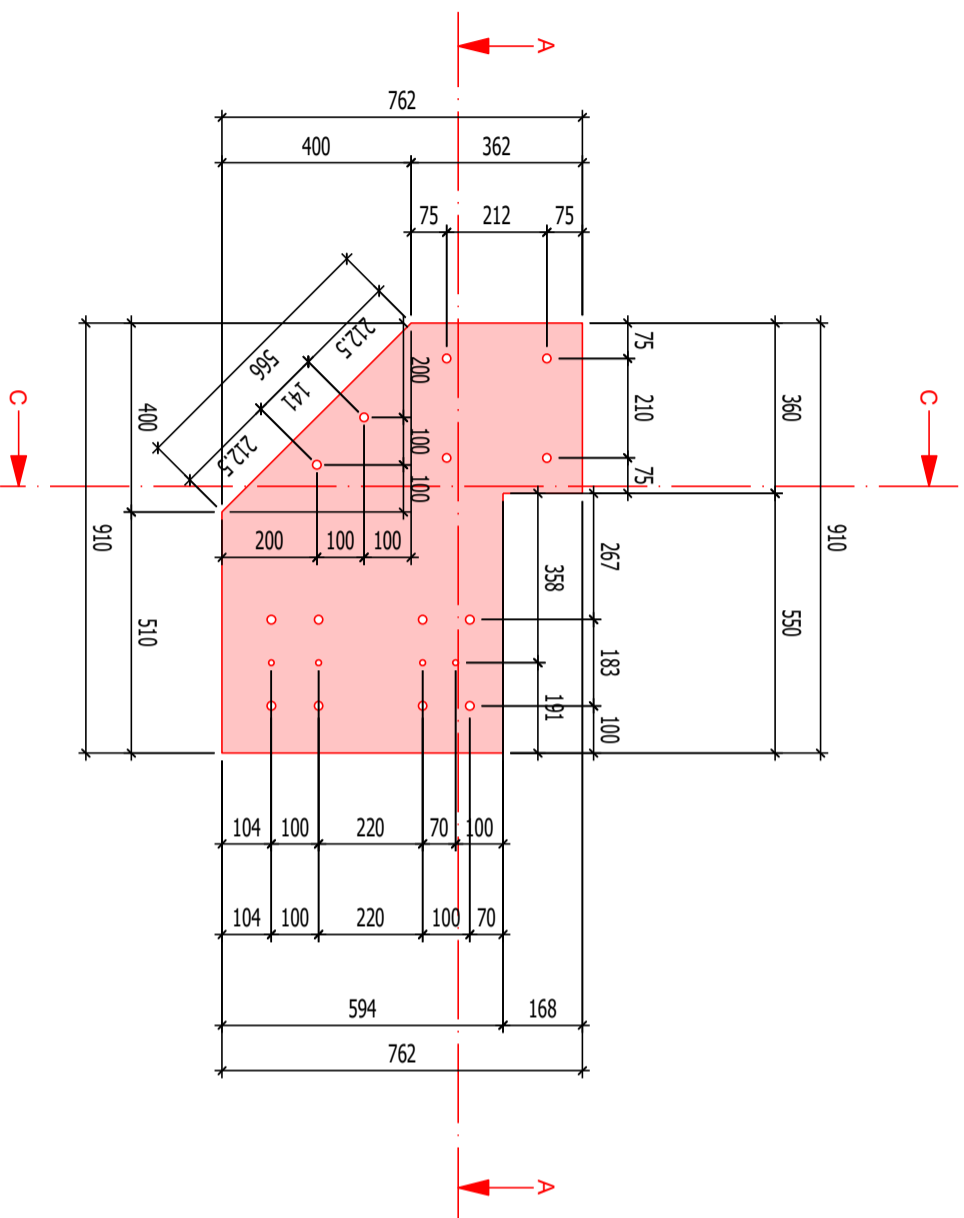

Vue : X'  
Echelle : 1:16

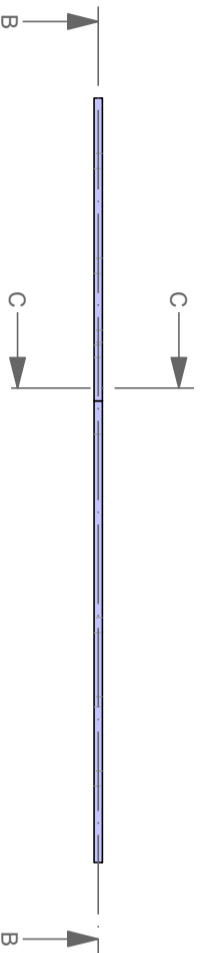

Vue : Z'  
Echelle : 1:9

NAAM CONTAINER ELEMENT  
portek I Kolom A  
Aant x N° Verbinding

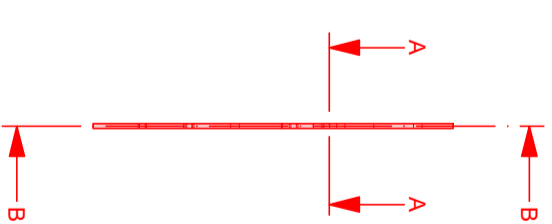

Vue : -Y'  
Echelle : 1:16

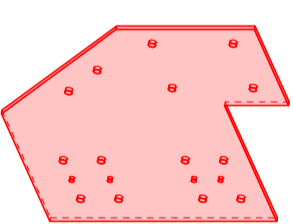

Vue : Standard Axo'  
Echelle : 1:19

Gewicht / eenheid in Kg:  
50,039 kg

NAAM PROJECT  
Obdeijn  
PAGINA N°  
100 / 71

cal-dra@outlook.com  
+32 (0) 471 42 43 34

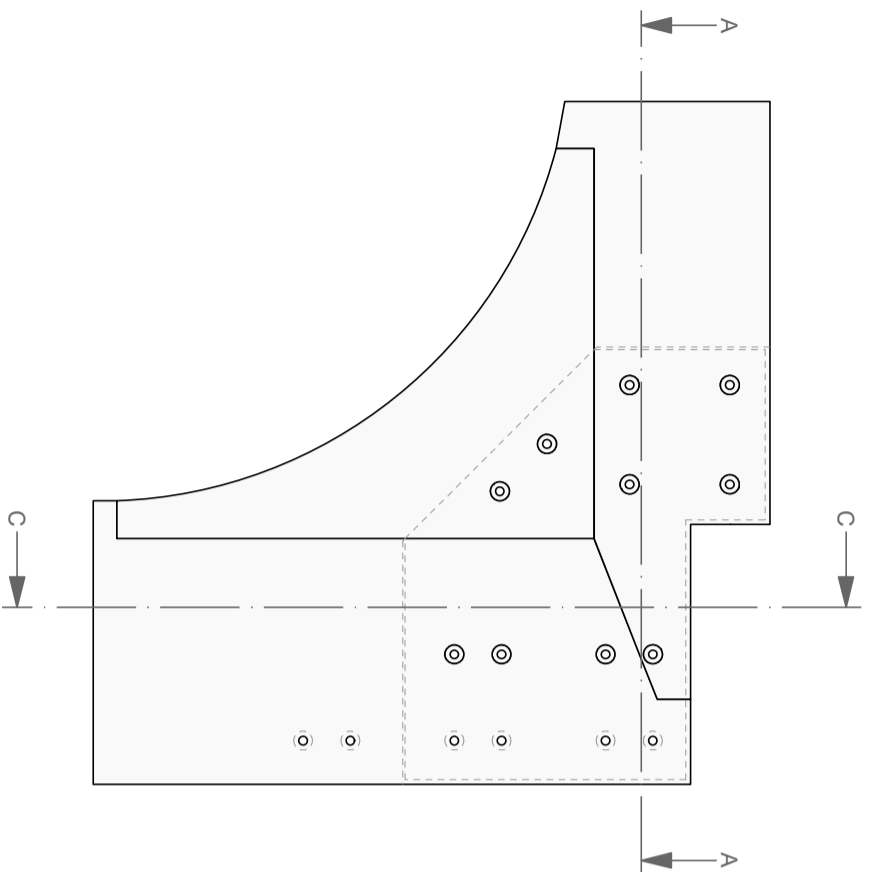

Vue : X  
Echelle : 1:16

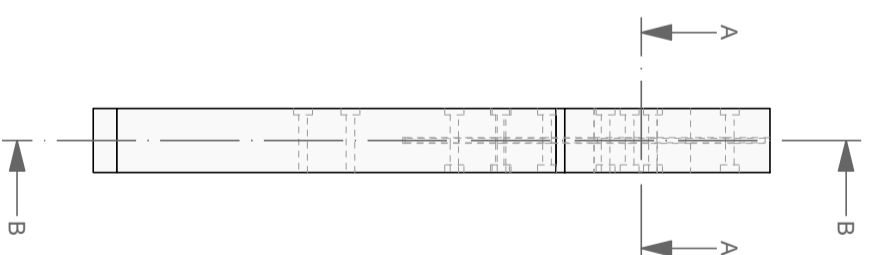

Vue : -Y'  
Echelle : 1:16

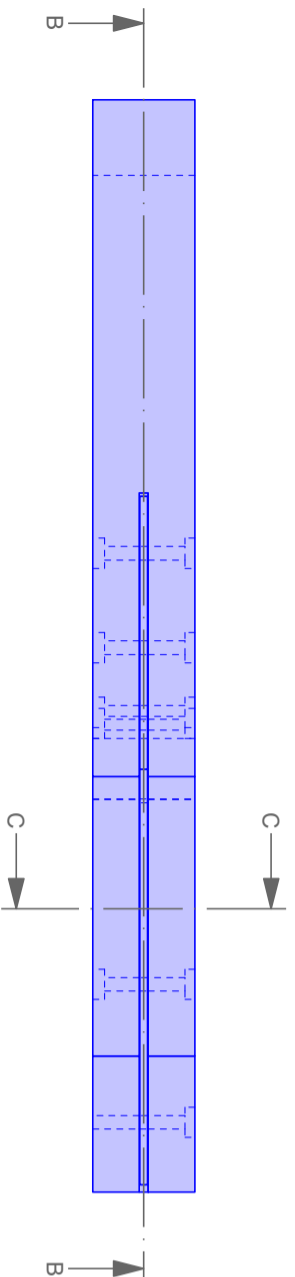

Vue : Z  
Echelle : 1:10

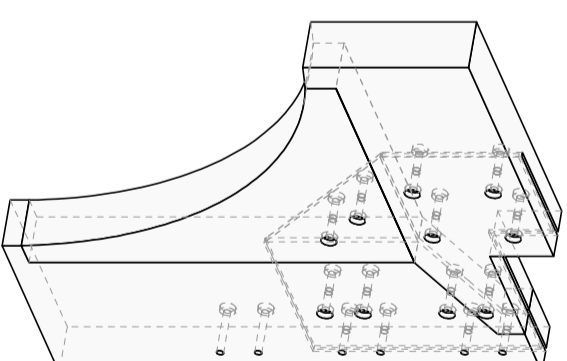

Vue : Standard Axo'  
Echelle : 1:19

NAAM CONTAINER ELEMENT  
porttek 1 Kolom B  
Aant x N° Verbinding  
X

Gewicht / eenheid in kg:  
128,503 kg  
0

NAAM PROJECT  
Obdeijn  
PAGINA Nr.  
101 / 71

cal-dra@outlook.com  
+32 (0) 471 42 43 34

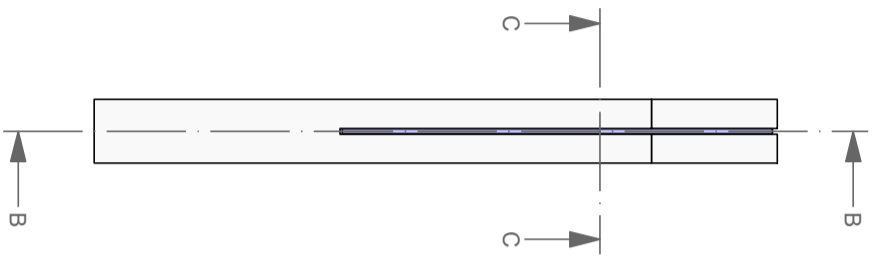

Coupe : A-A  
Echelle : 1:16

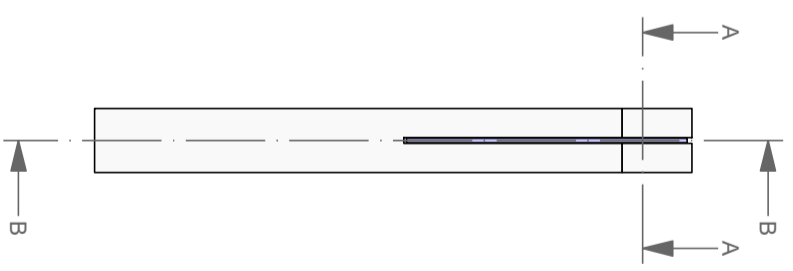

Coupe : C-C  
Echelle : 1:16

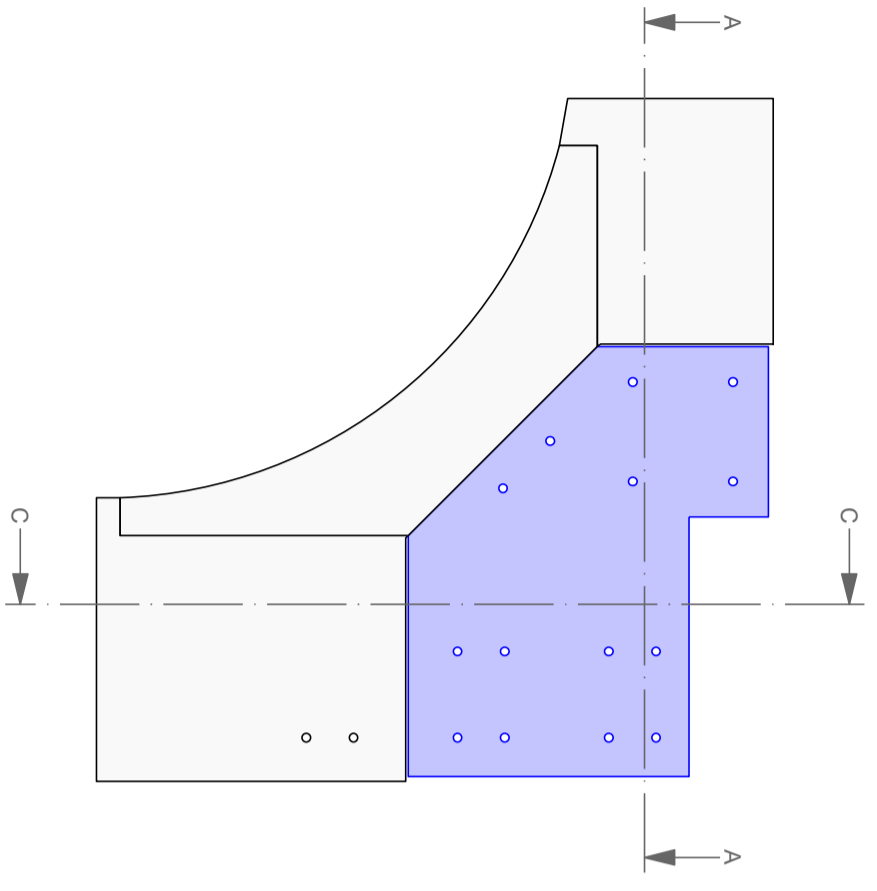

Coupe : B-B  
Echelle : 1:16

NAAM CONTAINER ELEMENT  
porttek 1 nkolom B  
Aant x N° Verbinding  
..... X

Gewicht / eenheid in kg:  
128,503 kg

NAAM PROJECT  
Obdeijn  
PAGINA Nr.  
102 / 71

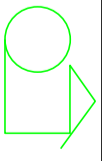

cal-dra@outlook.com  
+32 (0) 471 42 43 34

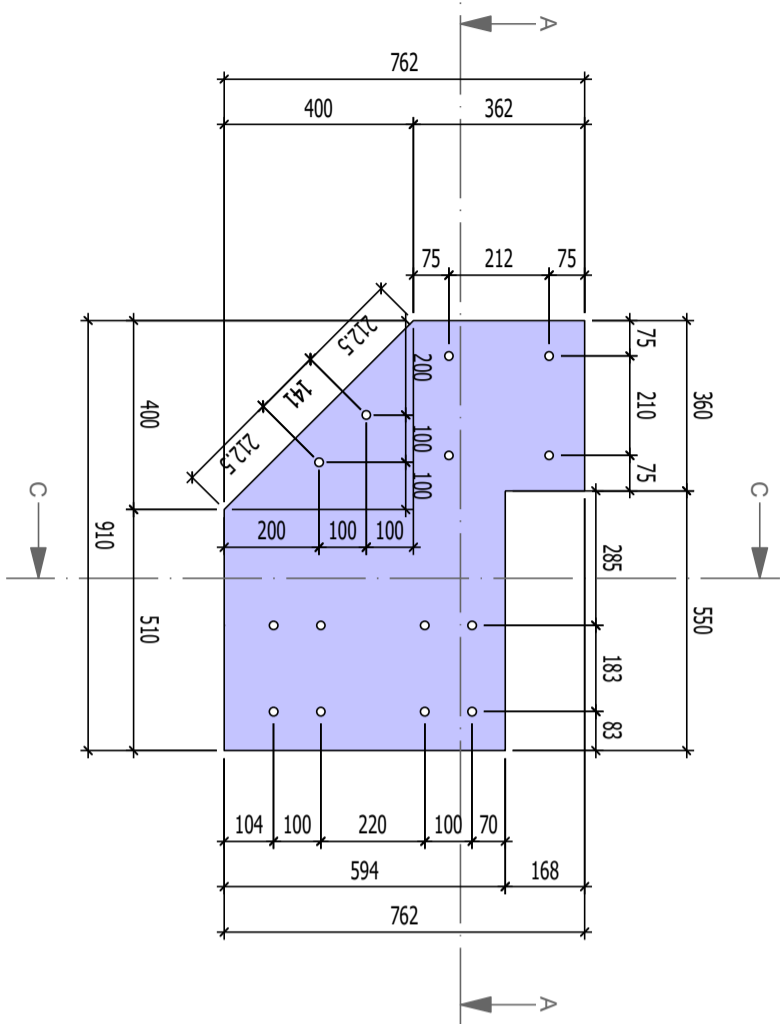

Vue : X  
Echelle : 1:16

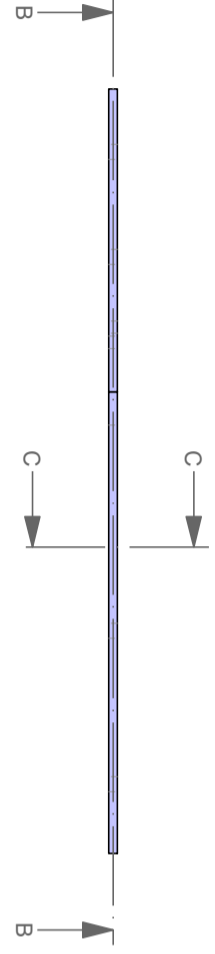

Vue : Z  
Echelle : 1:9

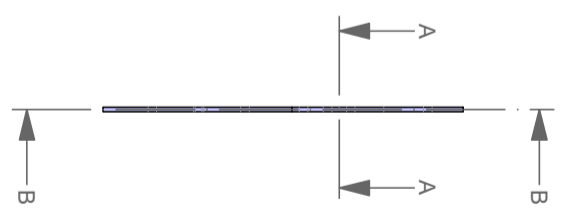

Vue : -Y  
Echelle : 1:16

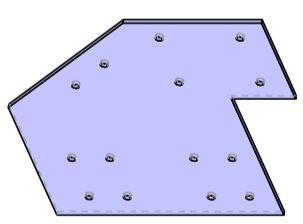

Vue : Standard Axo  
Echelle : 1:19

NAAM CONTAINER ELEMENT  
porttek I Kolom B  
Aant x N° Verbinding  
X

Gewicht / eenheid in Kg:  
48,843 kg

NAAM PROJECT  
Obdeijn  
PAGINA.Nr.  
103 / 71

cal-dra@outlook.com  
+32 (0) 471 42 43 34