 cal-dra@outlook.com
 +32 (0) 471 42 43 34

N° LP: **1**

Nom: **Ligger 1**
 Quantité à produire: **1**

Groupe: Spant1
 Sous-groupe: Liggers
 Matériaux: Gelamineerd Hout

Section: 135mm x 600mm
 Longueur: 1165mm
 Dimensions brutes: 135mmx600mmx1165mm

Date: 24.01.2025
 Projet:
 Poids: 43,295 kg

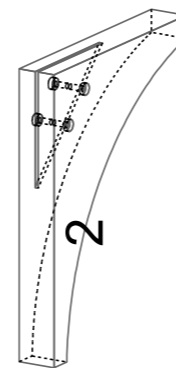
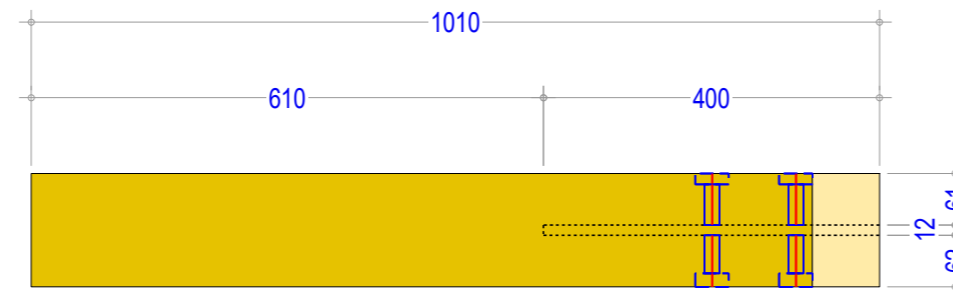
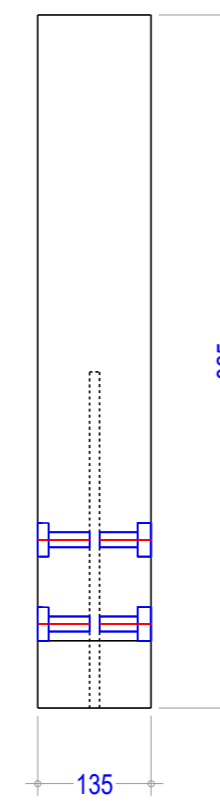
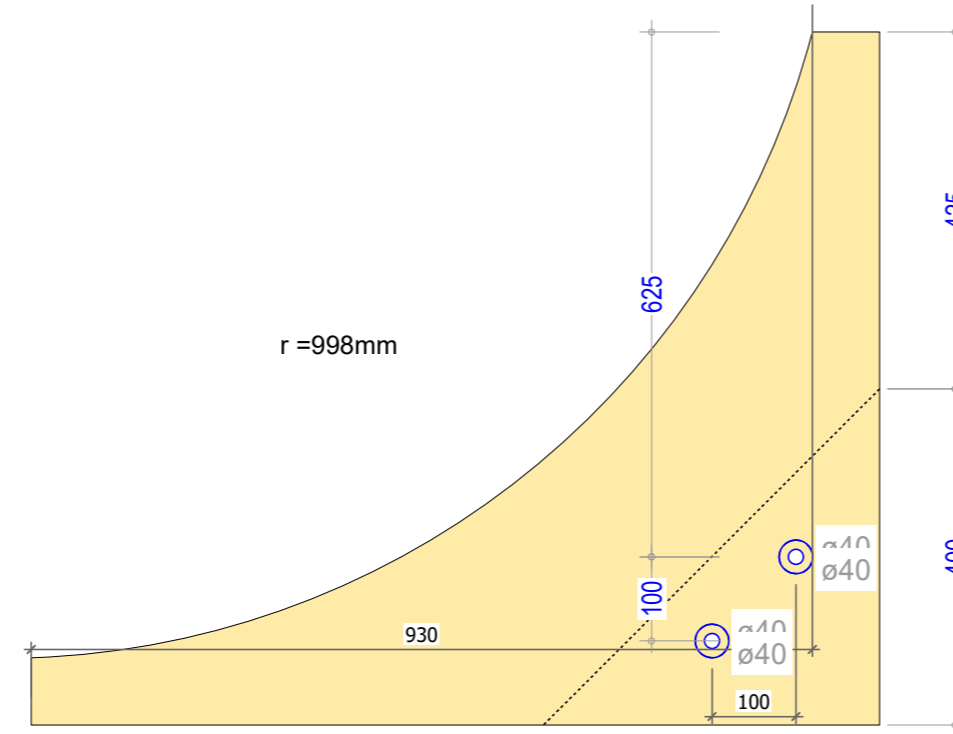
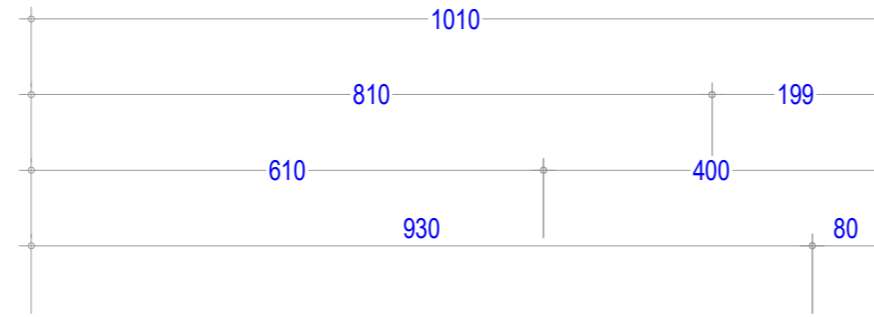

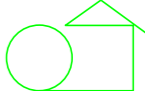
 cal-dra@outlook.com
 +32 (0) 471 42 43 34

N° LP: **2**

Nom: **Portiek Boog**
 Quantité à produire: **2**

Groupe: Spant1
 Sous-groupe: Portiek Boog
 Matériaux: Gelamineerd Hout

Section: 135mm x 825mm
 Longueur: 1010mm
 Dimensions brutes: 135mmx825mmx1010mm

Date: 24.01.2025
 Projet:
 Poids: 19,790 kg

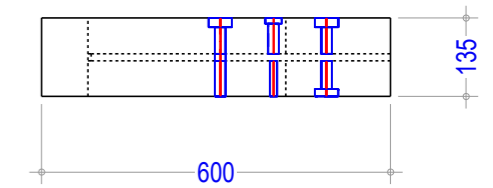
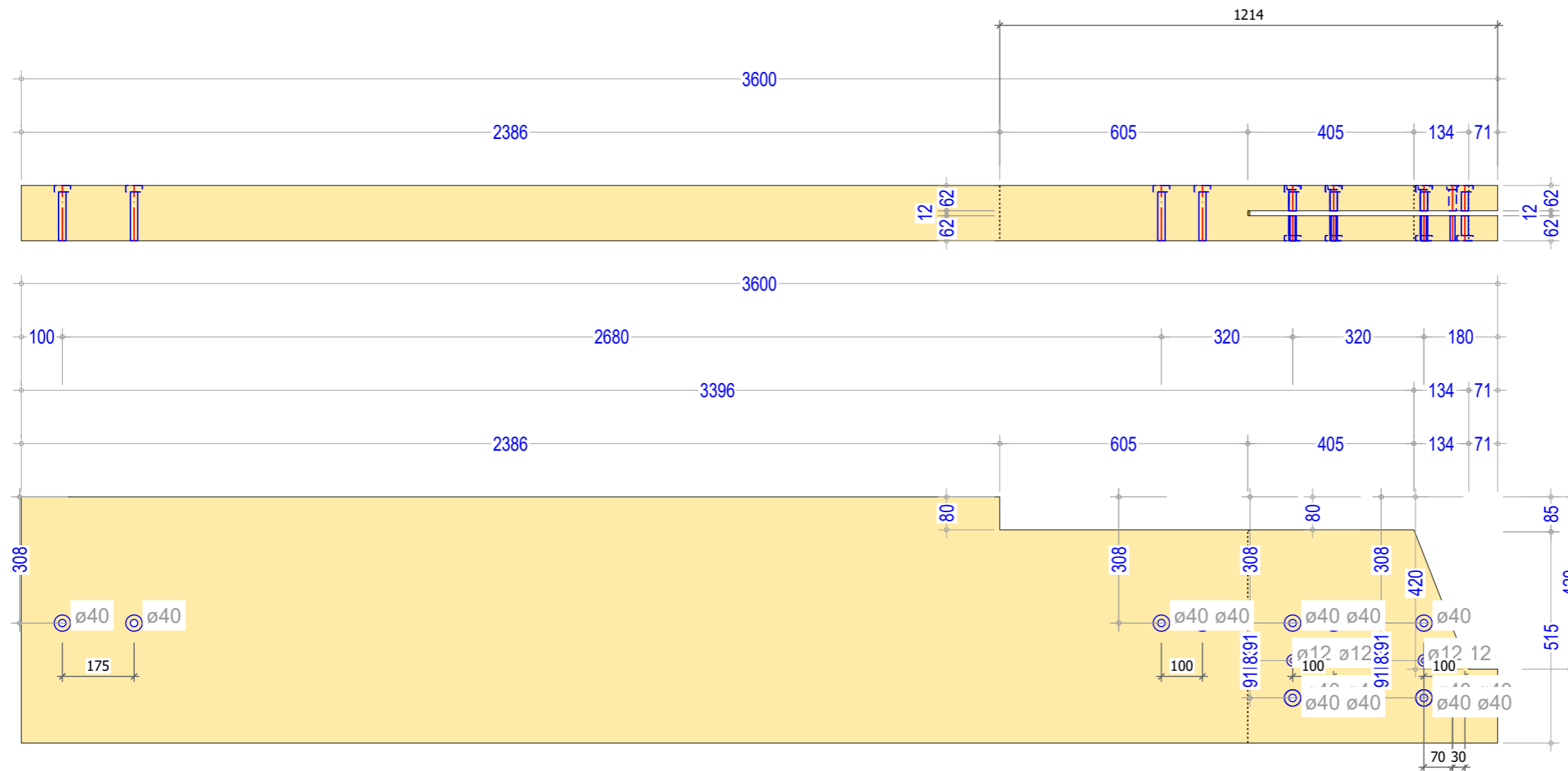

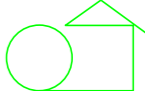
 cal-dra@outlook.com
 +32 (0) 471 42 43 34

N° LP: **3**

Nom: **Kolom-Portiek 1**
 Quantité à produire: **1**

Groupe: Spant1
 Sous-groupe: Portiek Kolom
 Matériaux: Gelamineerd Hout

Section: 600mm x 135mm
 Longueur: 3600mm
 Dimensions brutes: 600mmx135mmx3600mm

Date: 24.01.2025
 Projet:
 Poids: 123,406 kg

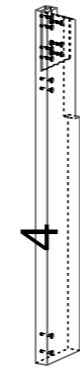
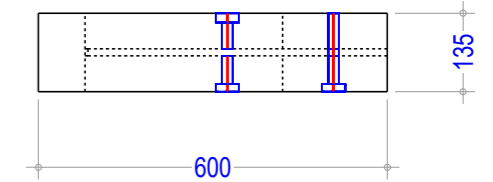
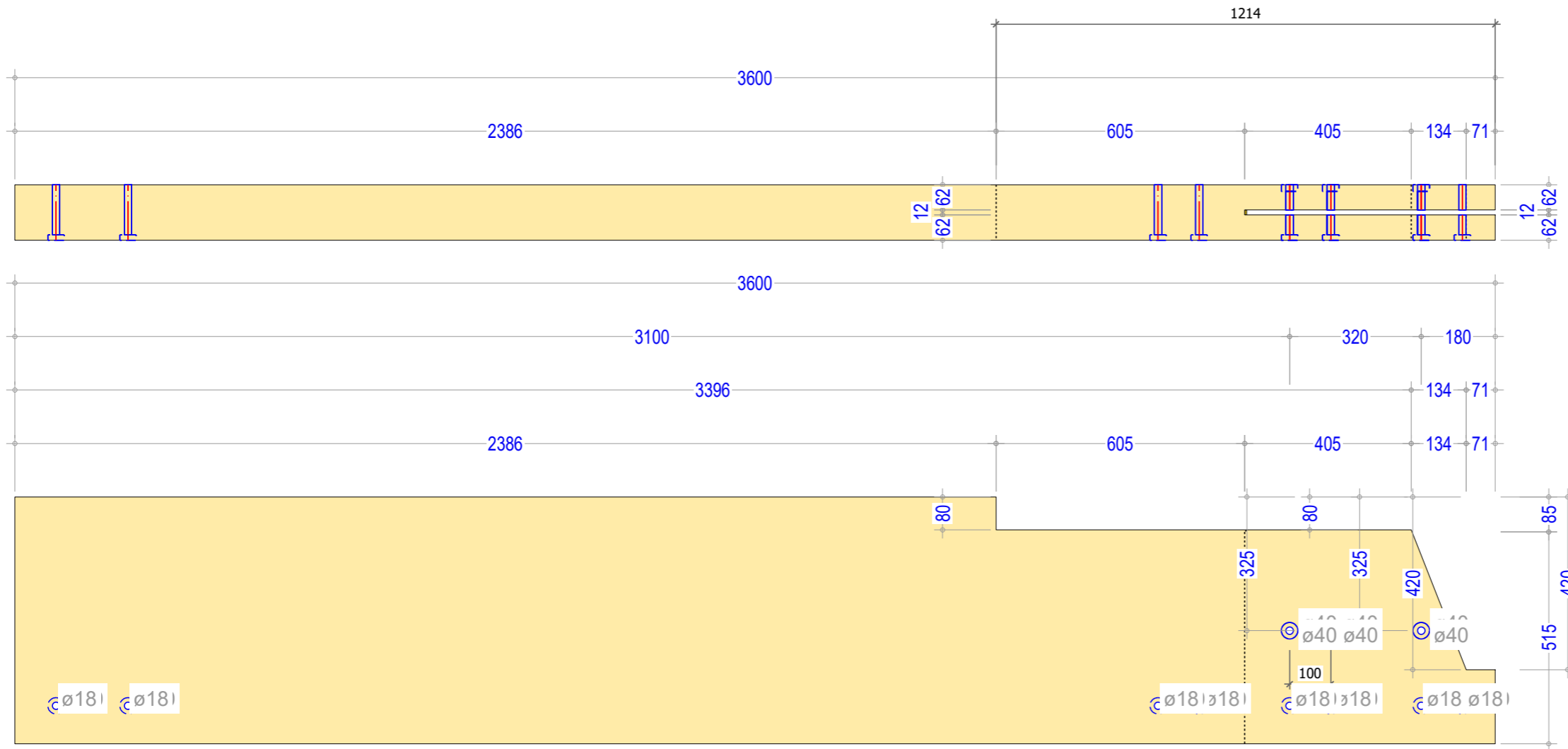

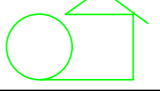
 cal-dra@outlook.com
 +32 (0) 471 42 43 34

N° LP: **4**

Nom: **Kolom-Portiek 1**
 Quantité à produire: **1**

Groupe: Spant1
 Sous-groupe: Portiek Kolom
 Matériaux: Gelamineerd Hout

Section: 600mm x 135mm
 Longueur: 3600mm
 Dimensions brutes: 600mmx135mmx3600mm

Date: 24.01.2025
 Projet:
 Poids: 123,406 kg

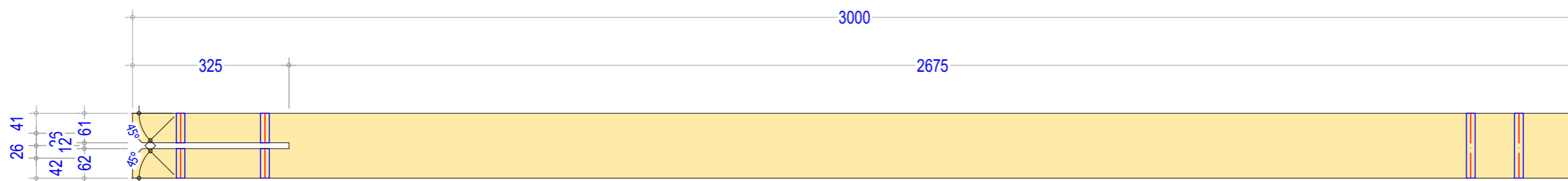
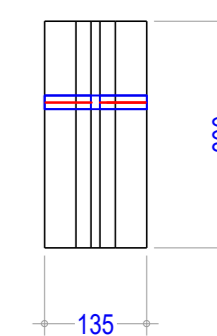
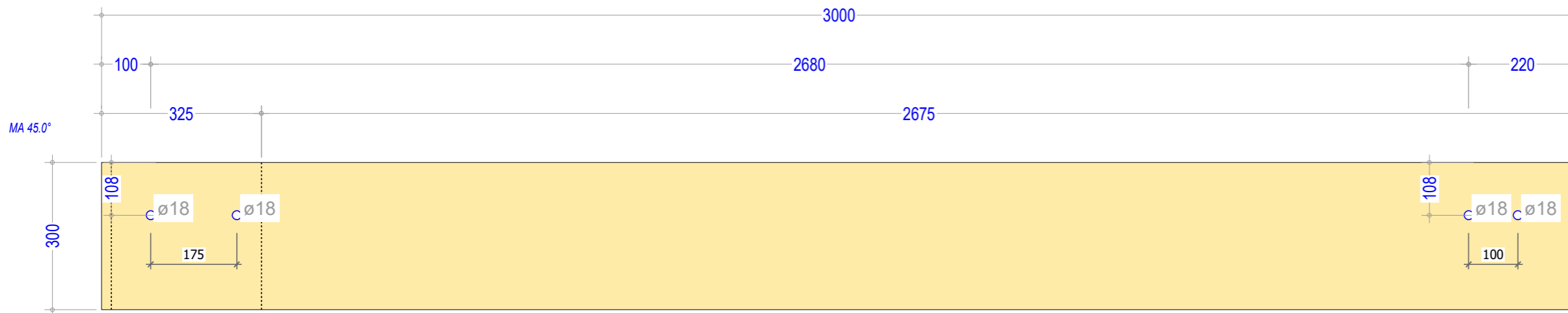

 cal-dra@outlook.com
+32 (0) 471 42 43 34

N° LP: **5**

Nom: **Kolom-voor-midden 2** Groupe: Spant1
Sous-groupe: Portiek Kolom Midden
Quantité à produire: **1**
Matériaux: Gelamineerd Hout

Section: 135mm x 300mm
Longueur: 3000mm
Dimensions brutes: 135mmx300mmx3000mm

Date: 24.01.2025
Projet:
Poids: 55,161 kg

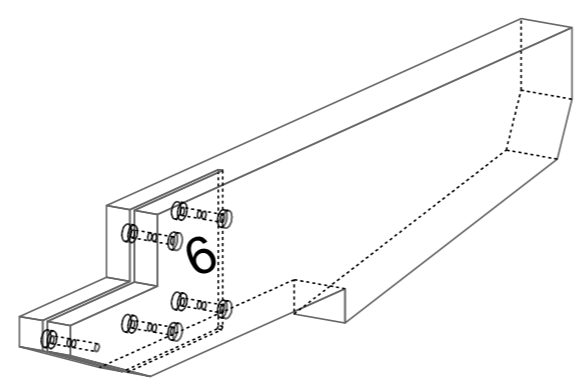
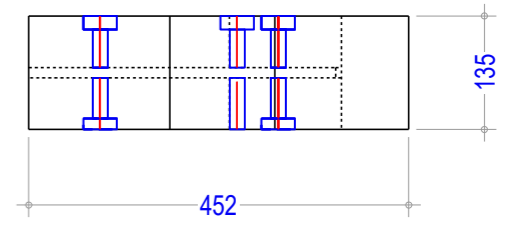
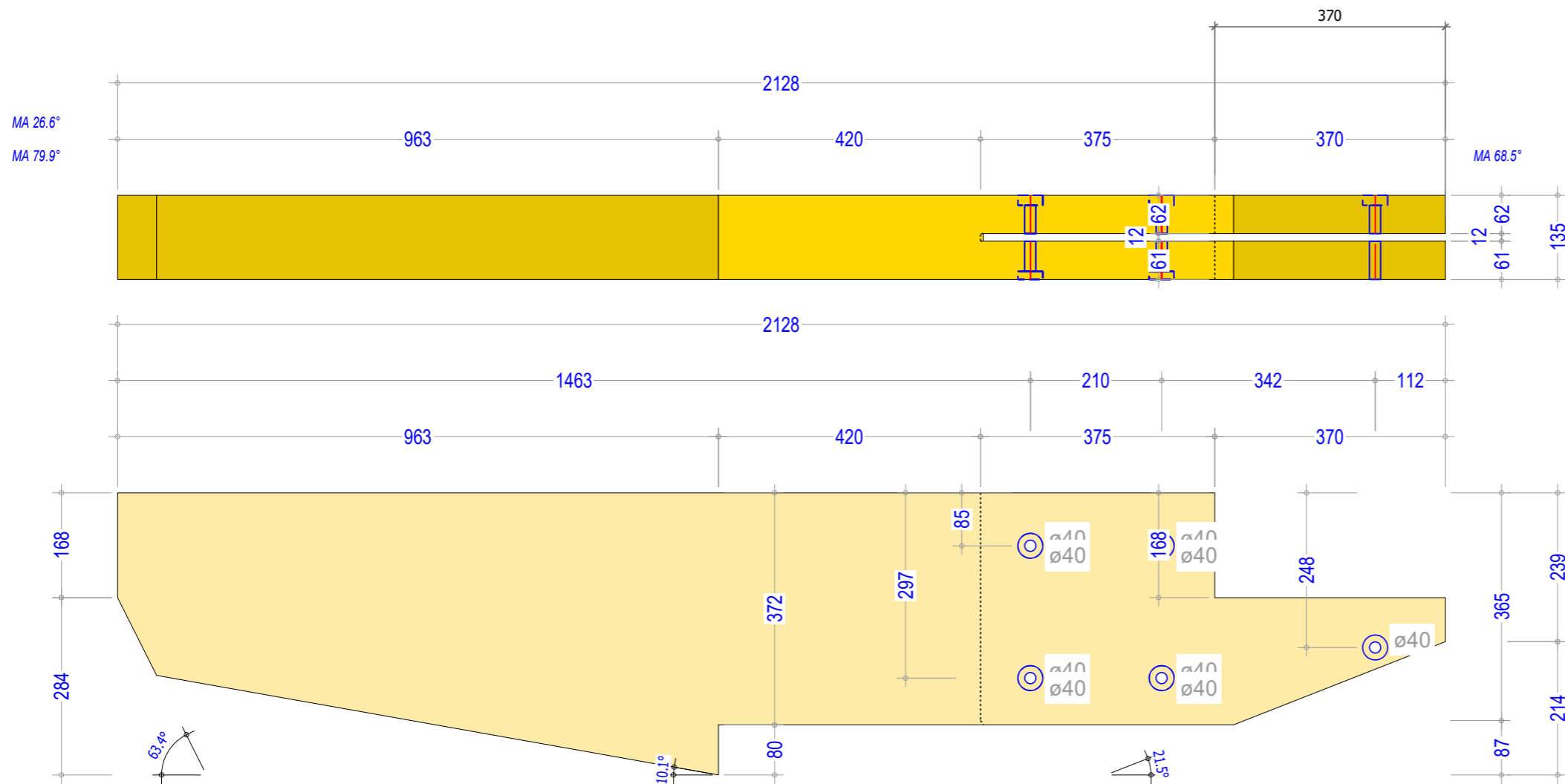

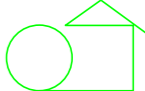
 cal-dra@outlook.com
 +32 (0) 471 42 43 34

N° LP: **6**

Nom: **Ligger Portiek 1**
 Quantité à produire: **1**

Groupe: Spant1
 Sous-groupe: Portiek Ligger
 Matériaux: Gelamineerd Hout

Section: 452mm x 135mm
 Longueur: 2128mm
 Dimensions brutes: 452mmx135mmx2128mm

Date: 24.01.2025
 Projet:
 Poids: 42,210 kg

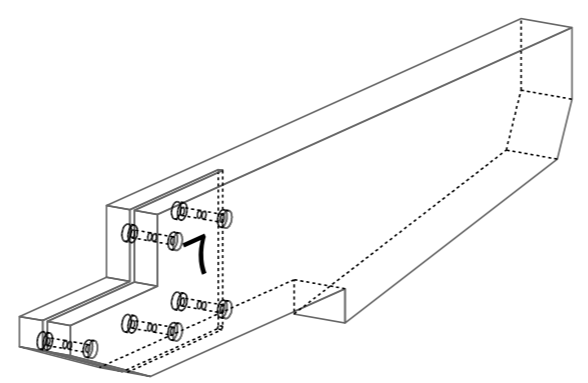
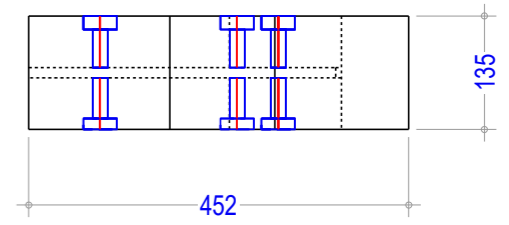
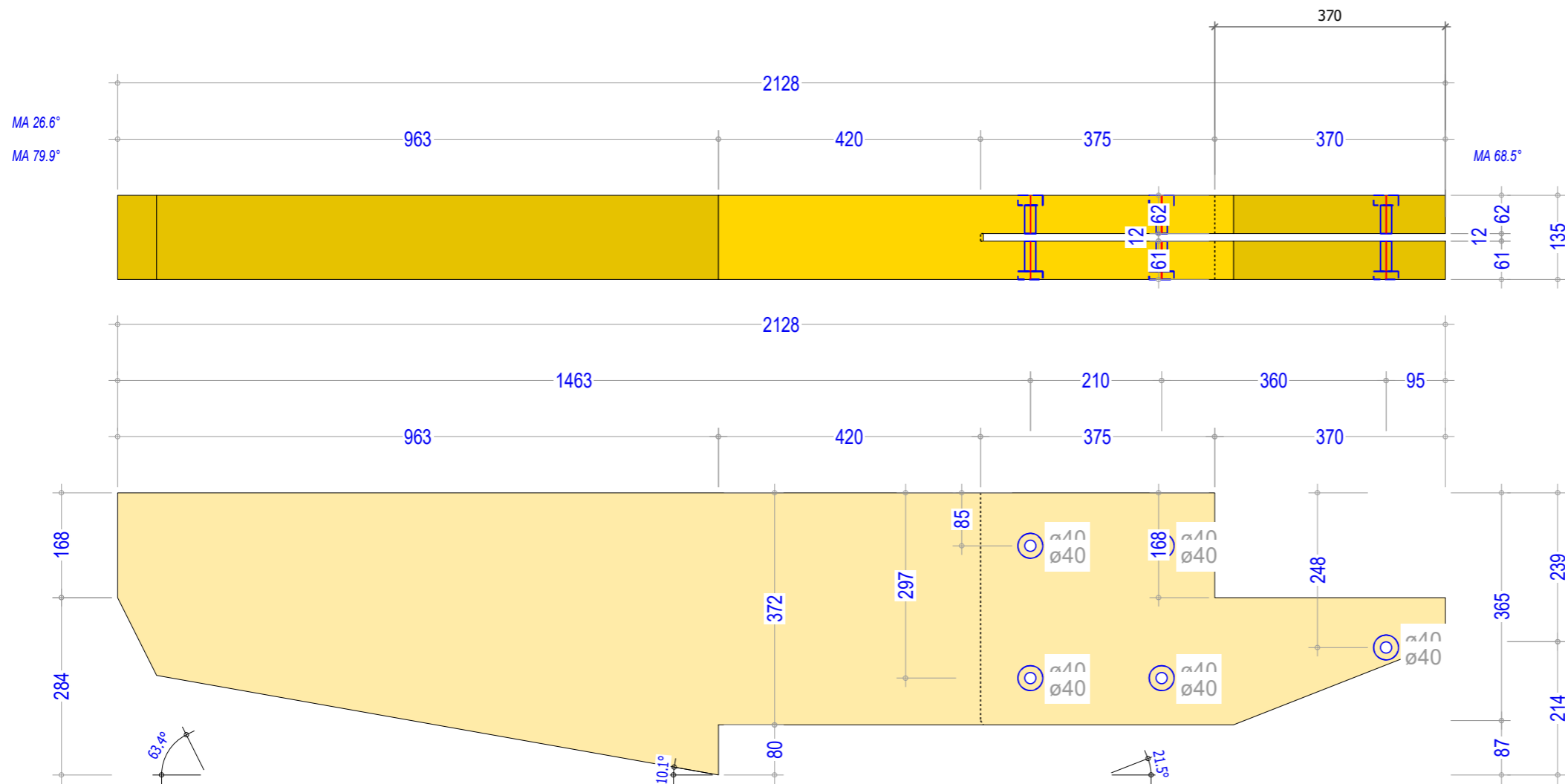

N° LP: **7**

Nom: **Ligger Portiek 1**
 Quantité à produire: **1**

Groupe: Spant1
 Sous-groupe: Portiek Ligger
 Matériaux: Gelamineerd Hout

Section: 452mm x 135mm
 Longueur: 2128mm
 Dimensions brutes: 452mmx135mmx2128mm

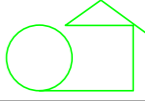
 cal-dra@outlook.com
 +32 (0) 471 42 43 34
 Date: 24.01.2025
 Projet:
 Poids: 42,210 kg

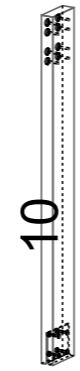
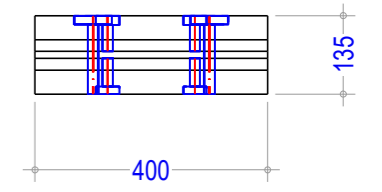
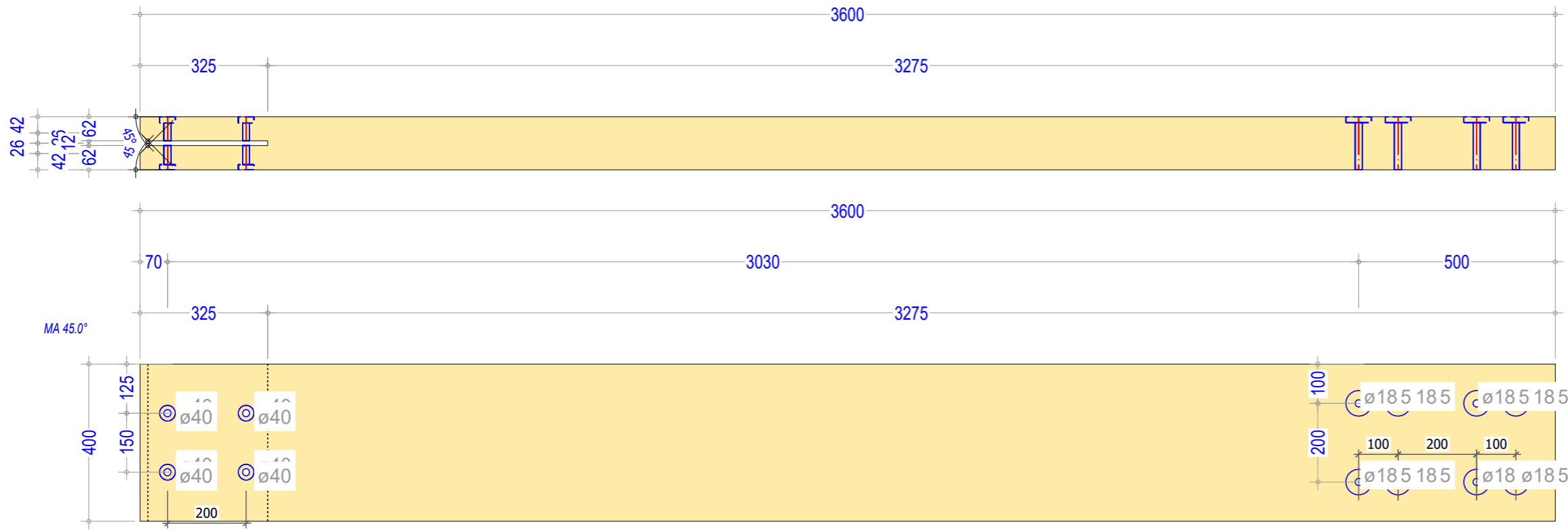

N° LP: **10**

Nom: **Kolom-achter 2**
 Quantité à produire: **1**

Groupe: Spant2
 Sous-groupe: Kolommen Achter
 Matériaux: Gelamineerd Hout

Section: 400mm x 135mm
 Longueur: 3600mm
 Dimensions brutes: 400mmx135mmx3600mm

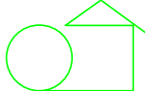
 cal-dra@outlook.com
 +32 (0) 471 42 43 34

Date: 24.01.2025
 Projet:
 Poids: 88,415 kg

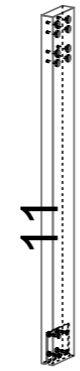
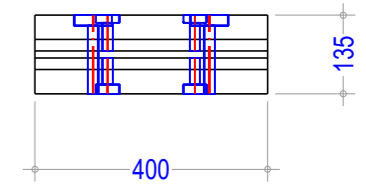
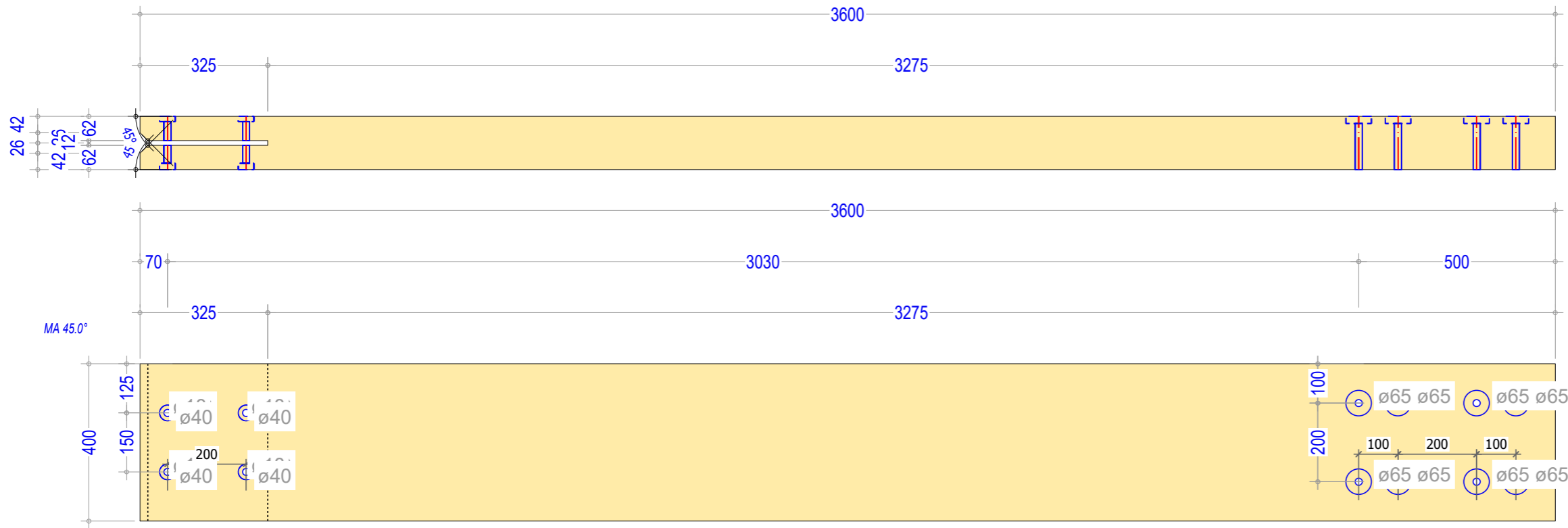

N° LP: **11**

Nom: **Kolom-achter 2**
 Quantité à produire: **1**

Groupe: Spant2
 Sous-groupe: Kolommen Achter
 Matériaux: Gelamineerd Hout

Section: 400mm x 135mm
 Longueur: 3600mm
 Dimensions brutes: 400mmx135mmx3600mm

cal-dra@outlook.com
 +32 (0) 471 42 43 34

Date: 24.01.2025
 Projet:
 Poids: 88,415 kg

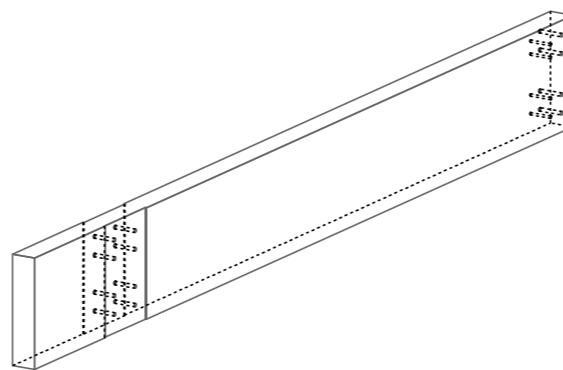
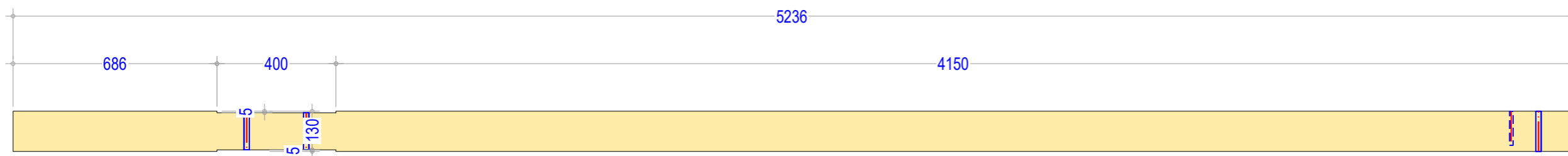
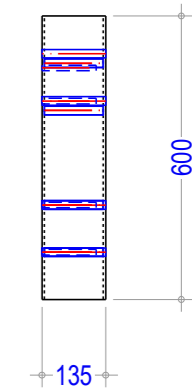
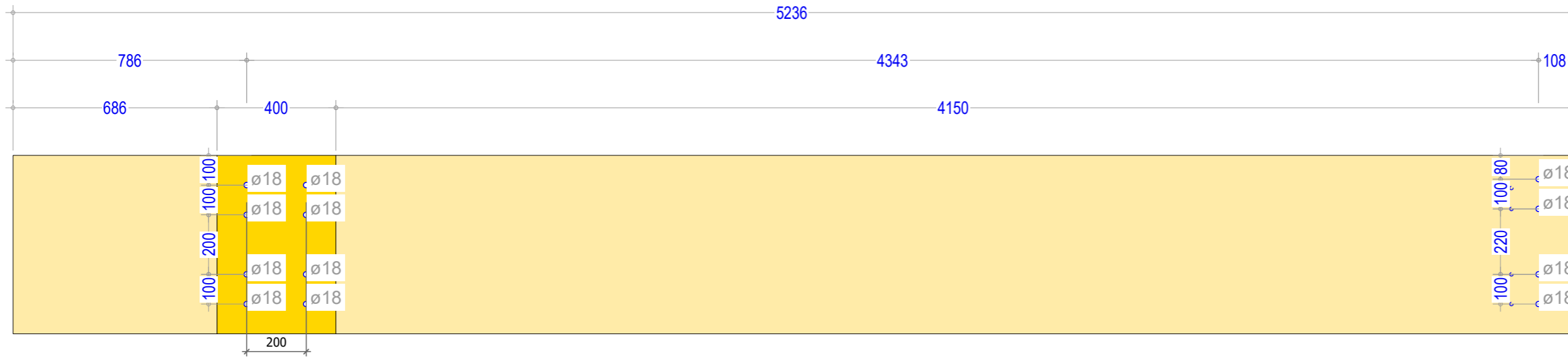

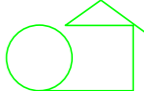
 cal-dra@outlook.com
 +32 (0) 471 42 43 34

N° LP: **12**

Nom: **Ligger 2**
 Quantité à produire: **1**

Groupe: Spant2
 Sous-groupe: Liggers
 Matériaux: Gelamineerd Hout

Section: 135mm x 600mm
 Longueur: 5236mm
 Dimensions brutes: 135mmx600mmx5236mm

Date: 24.01.2025
 Projet:
 Poids: 193,496 kg

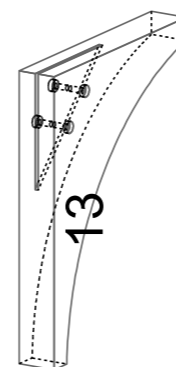
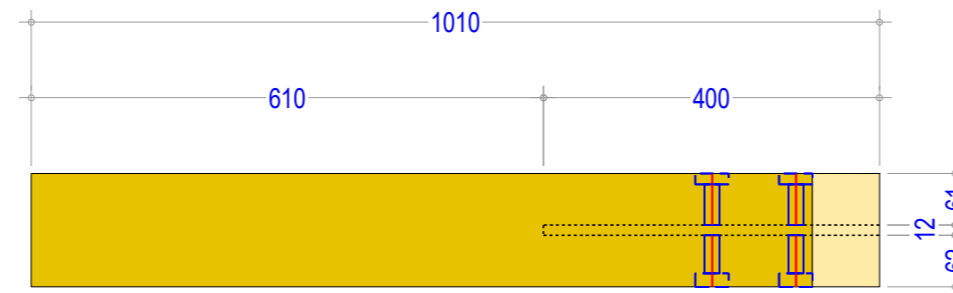
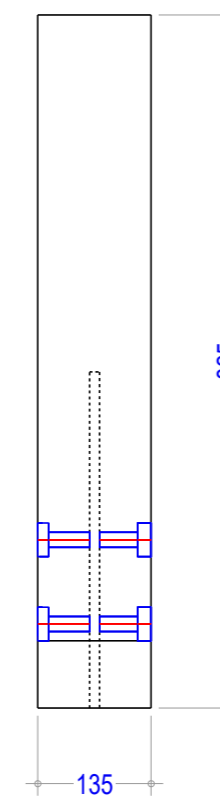
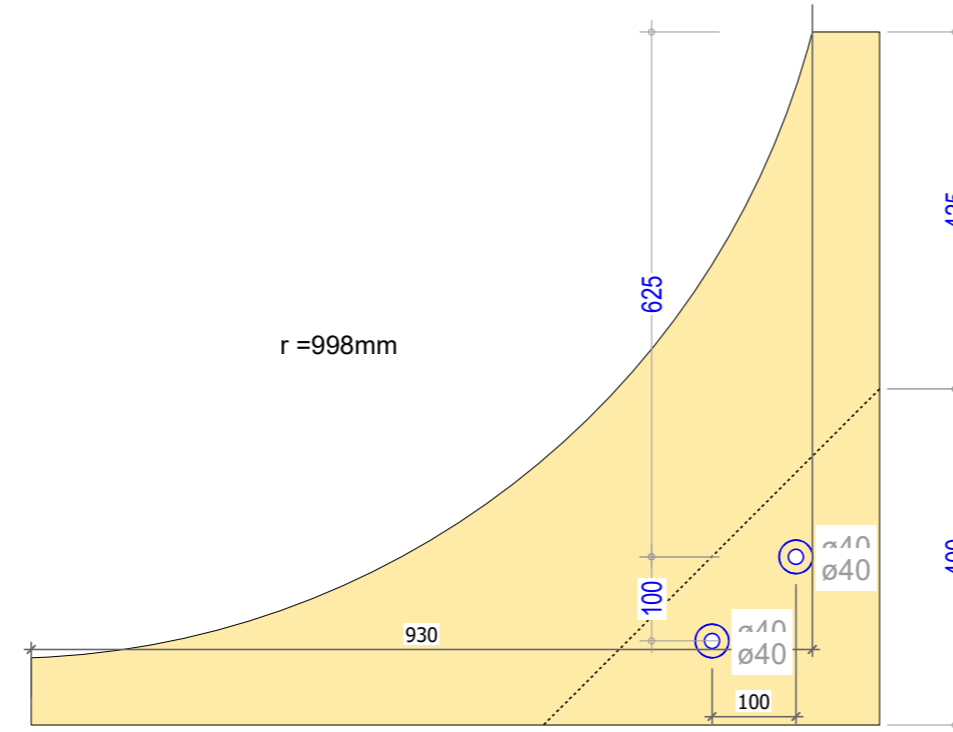
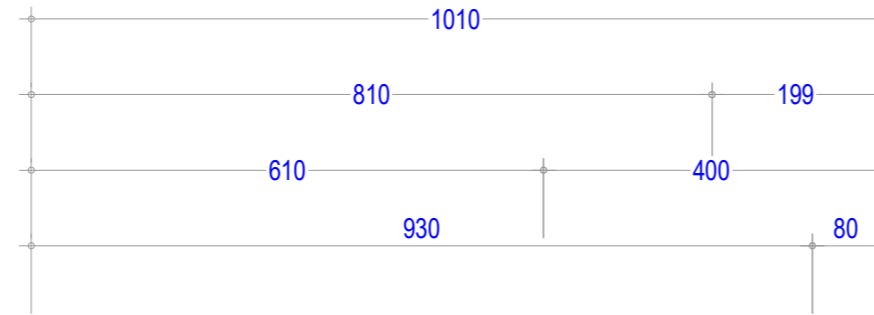

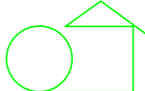
 cal-dra@outlook.com
 +32 (0) 471 42 43 34

N° LP: **13**

Nom: **Portiek Boog**
 Quantité à produire: **2**

Groupe: Spant2
 Sous-groupe: Portiek Boog
 Matériaux: Gelamineerd Hout

Section: 135mm x 825mm
 Longueur: 1010mm
 Dimensions brutes: 135mmx825mmx1010mm

Date: 24.01.2025
 Projet:
 Poids: 19,790 kg

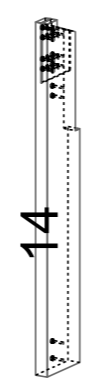
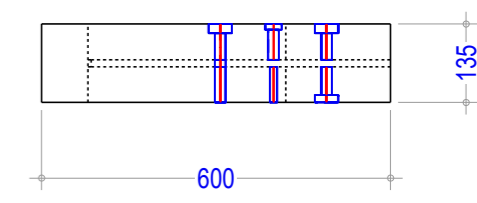
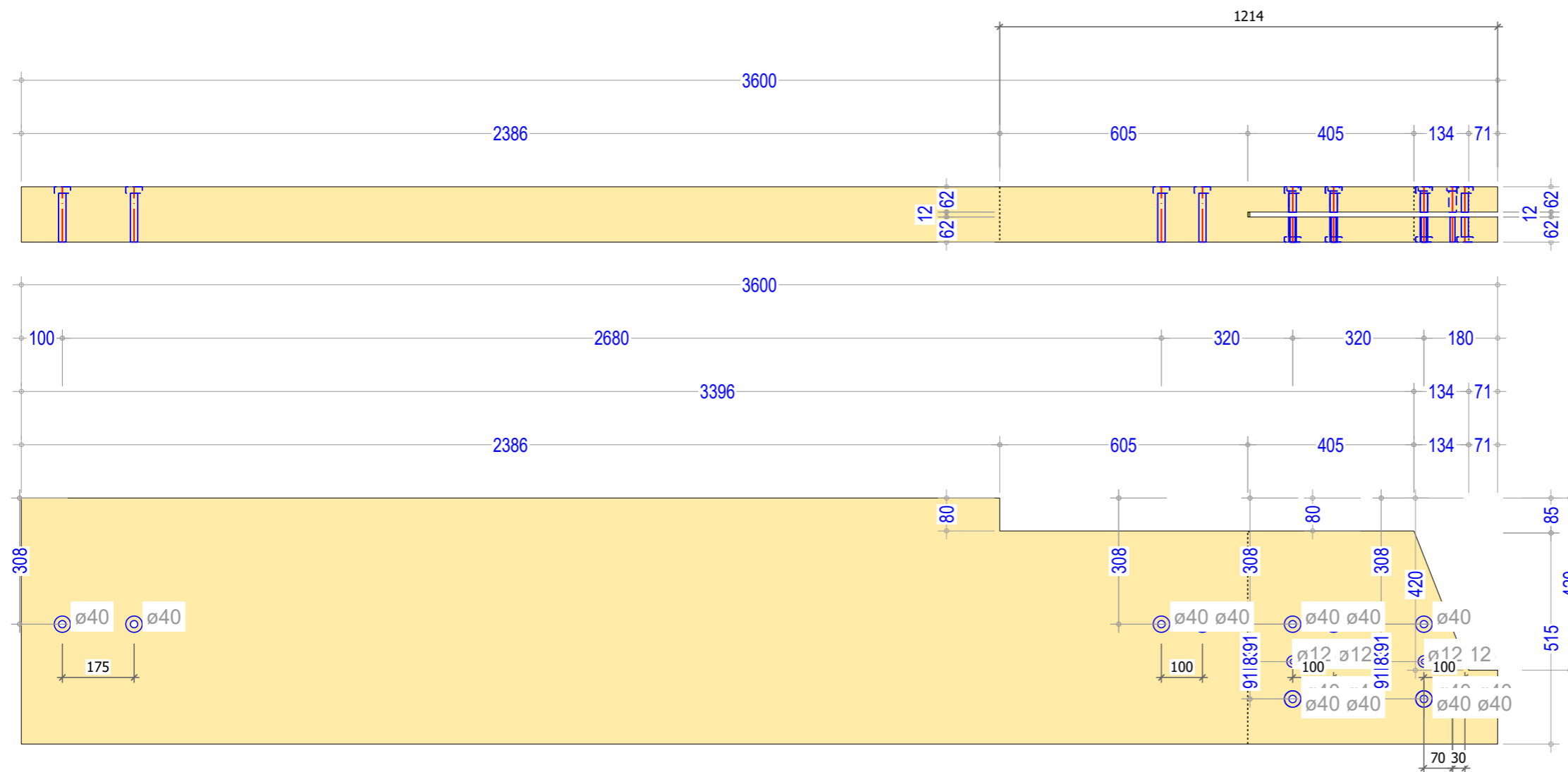

N° LP: **14**

Nom: **Kolom-voor 2**
 Quantité à produire: **1**

Groupe: Spant2
 Sous-groupe: Portiek Kolom
 Matériaux: Gelamineerd Hout

Section: 600mm x 135mm
 Longueur: 3600mm
 Dimensions brutes: 600mmx135mmx3600mm

Date: 24.01.2025
 Projet:
 Poids: 123,406 kg

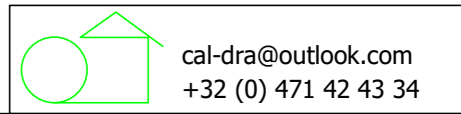

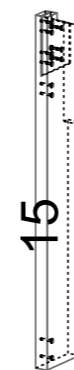
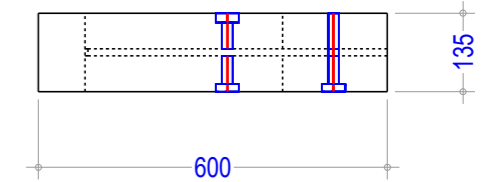
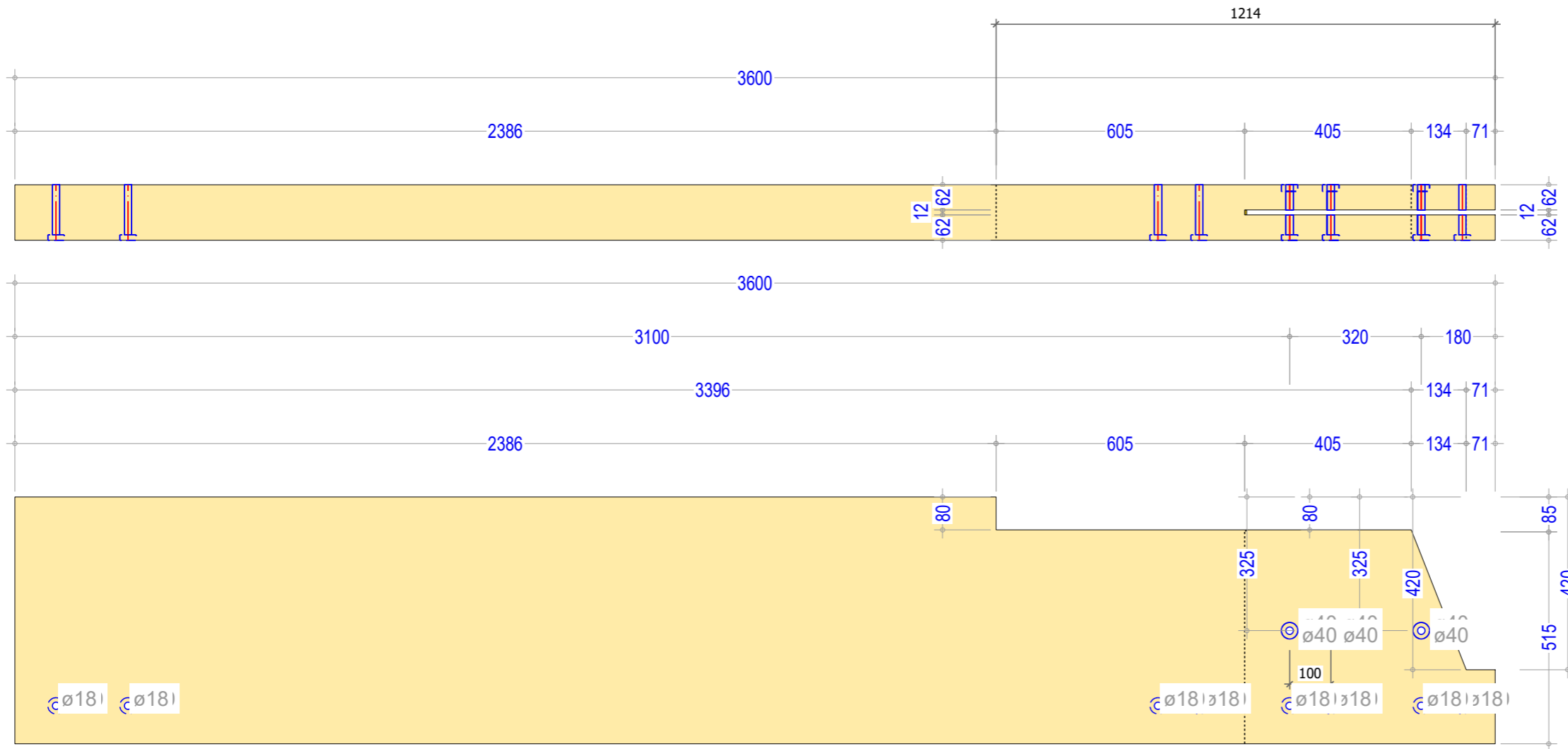

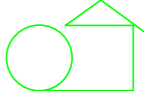
 cal-dra@outlook.com
 +32 (0) 471 42 43 34

N° LP: **15**

Nom: **Kolom-voor 2**
 Quantité à produire: **1**

Groupe: Spant2
 Sous-groupe: Portiek Kolom
 Matériaux: Gelamineerd Hout

Section: 600mm x 135mm
 Longueur: 3600mm
 Dimensions brutes: 600mmx135mmx3600mm

Date: 24.01.2025
 Projet:
 Poids: 123,406 kg

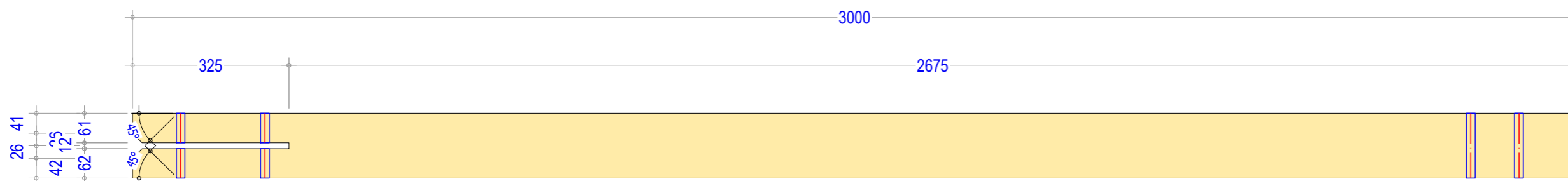
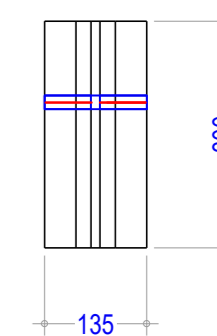
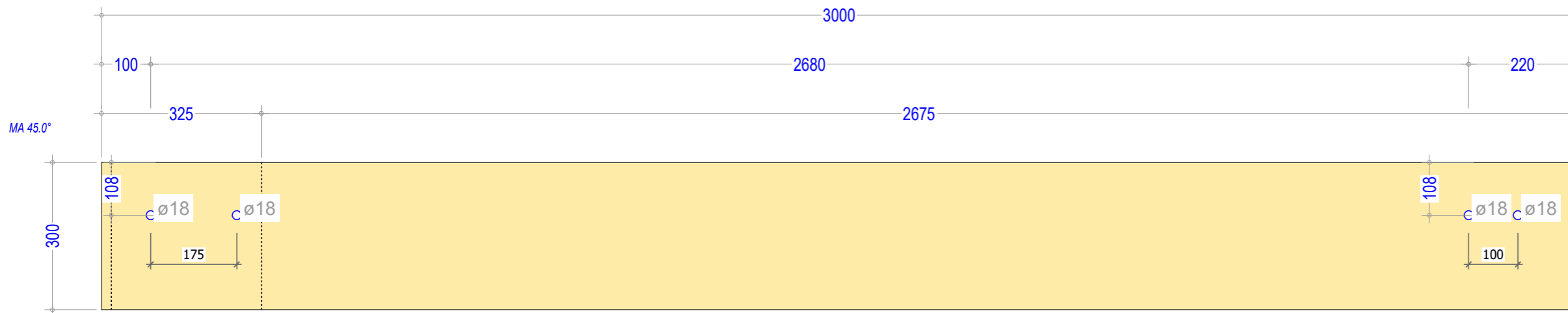



 cal-dra@outlook.com
 +32 (0) 471 42 43 34

N° LP: **16**

Nom: **Kolom-voor-midden 2**
 Groupe: Spant2
 Sous-groupe: Portiek Kolom Midden
 Matériaux: Gelamineerd Hout
 Quantité à produire: **1**

Section: 135mm x 300mm
 Longueur: 3000mm
 Dimensions brutes: 135mmx300mmx3000mm

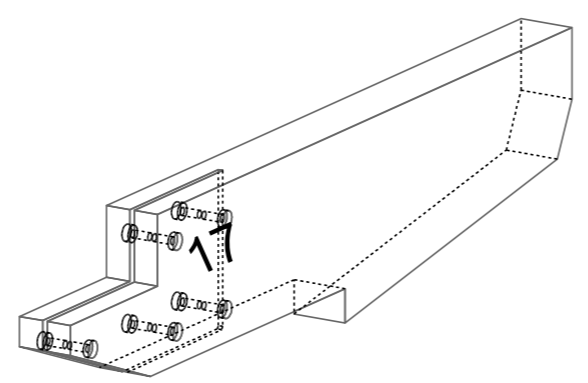
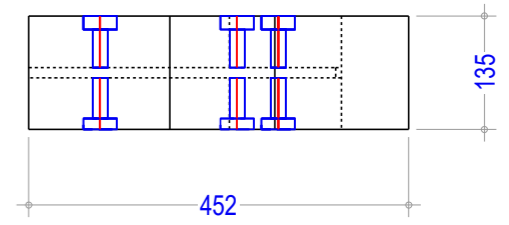
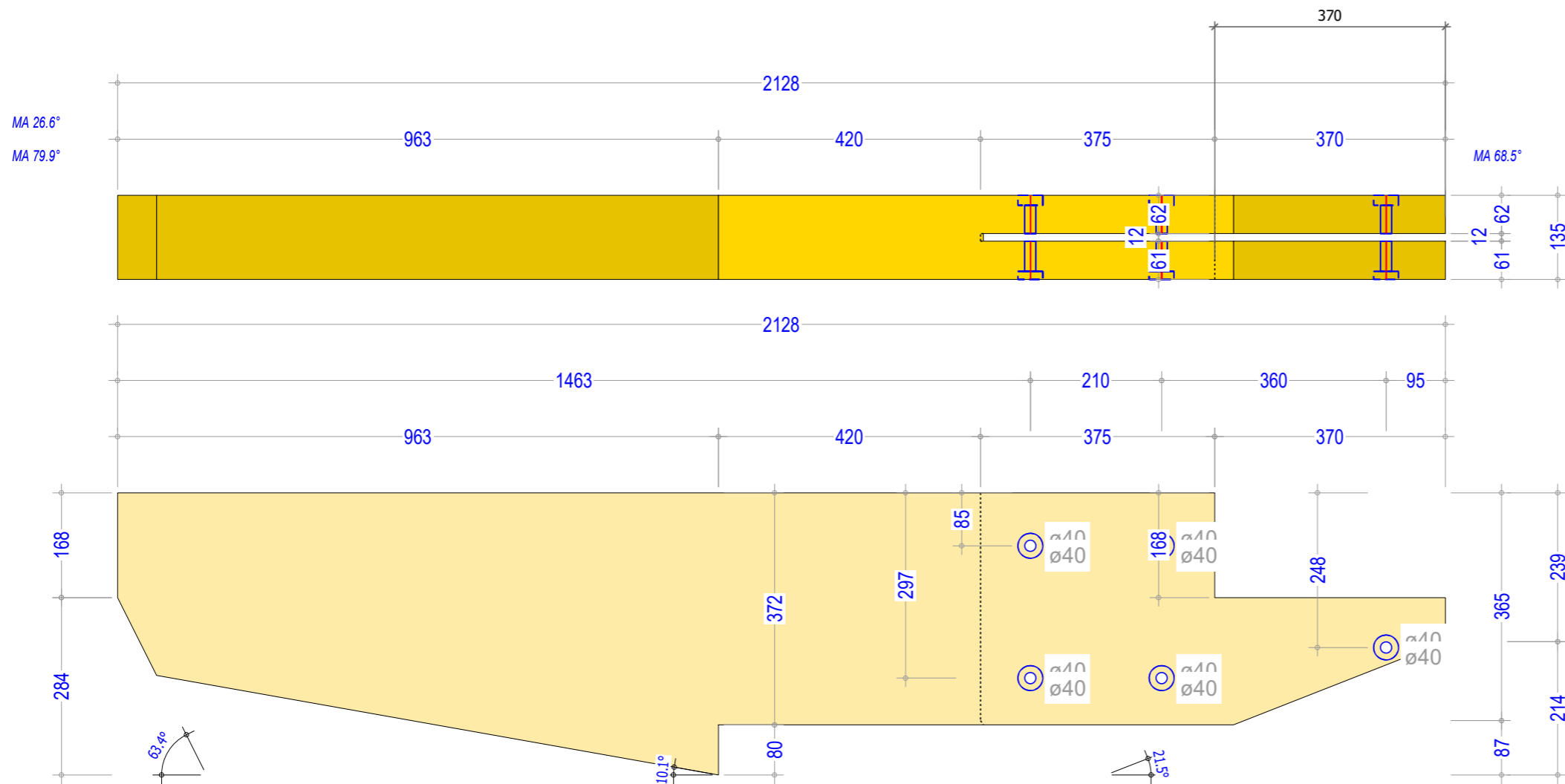
Date: 24.01.2025
 Projet:
 Poids: 55,161 kg



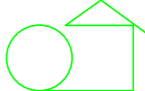

 cal-dra@outlook.com
 +32 (0) 471 42 43 34

N° LP: **17**

Nom: **28 - kolom oregon pine**
 Sous-groupe: Portiek Ligger
 Matériaux: Gelamineerd Hout
 Quantité à produire: **1**

Section: 452mm x 135mm
 Longueur: 2128mm
 Dimensions brutes: 452mmx135mmx2128mm

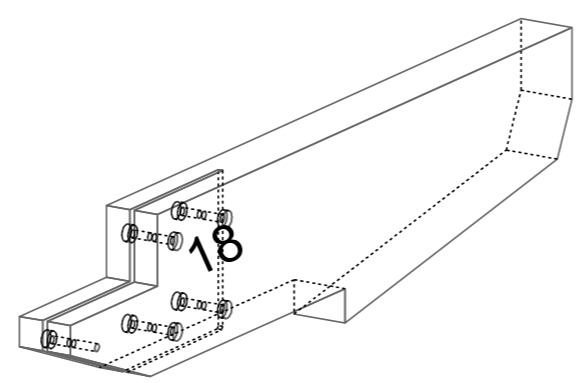
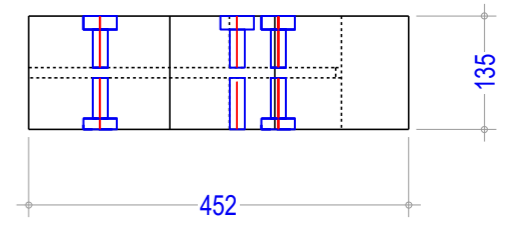
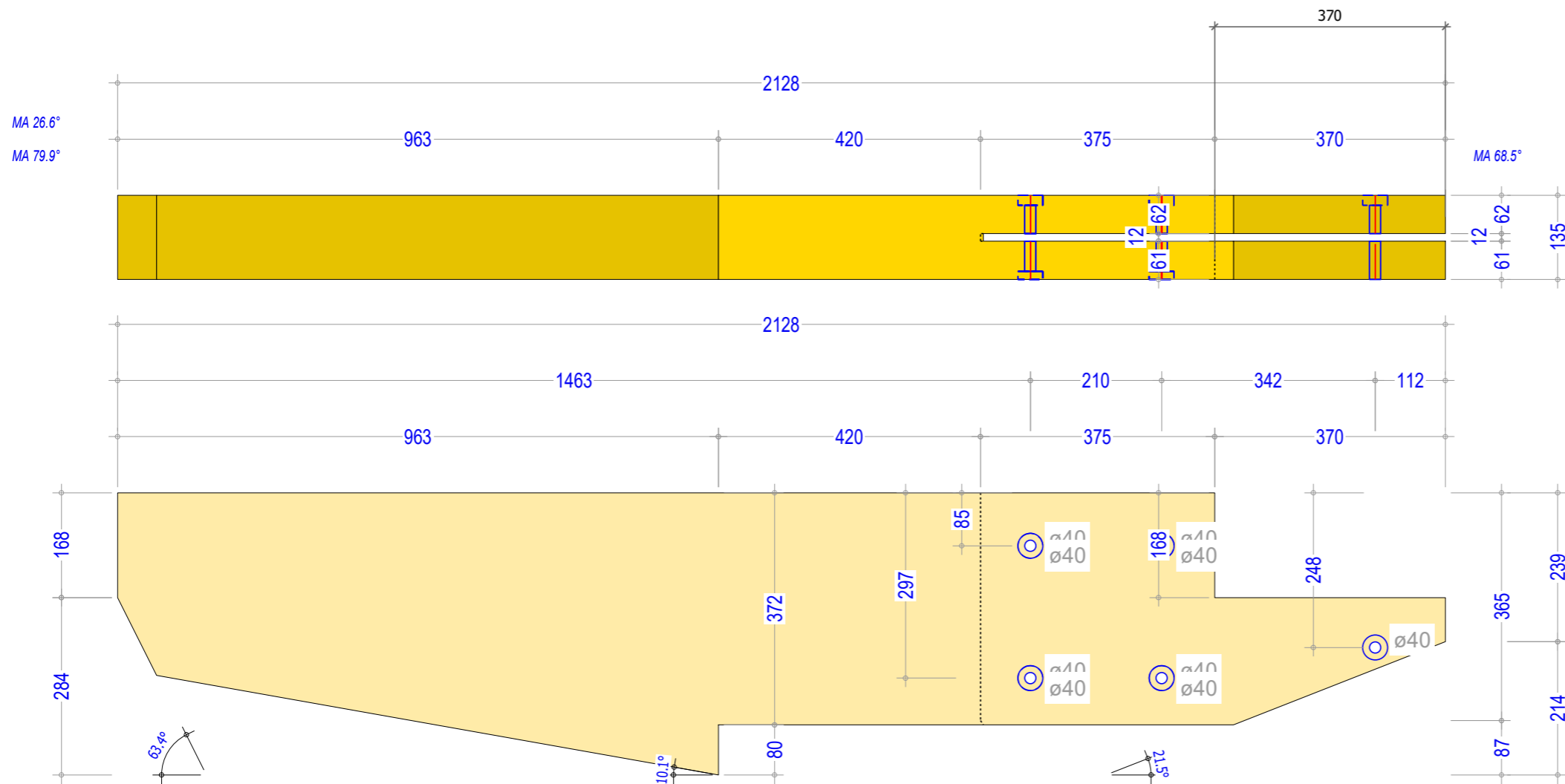
Date: 24.01.2025
 Projet:
 Poids: 42,210 kg



cal-dra@outlook.com
+32 (0) 471 42 43 34

N° LP: **18**

Nom: **28 - kolom oregon pine**
 Quantité à produire: **1**
 Sous-groupe: Spant2 Portiek Ligger
 Matériaux: Gelamineerd Hout

Section: 452mm x 135mm
 Longueur: 2128mm
 Dimensions brutes: 452mmx135mmx2128mm

Date: 24.01.2025
 Projet:
 Poids: 42,210 kg

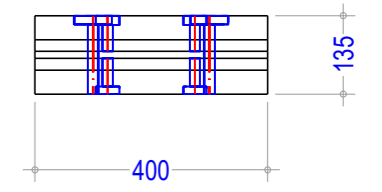
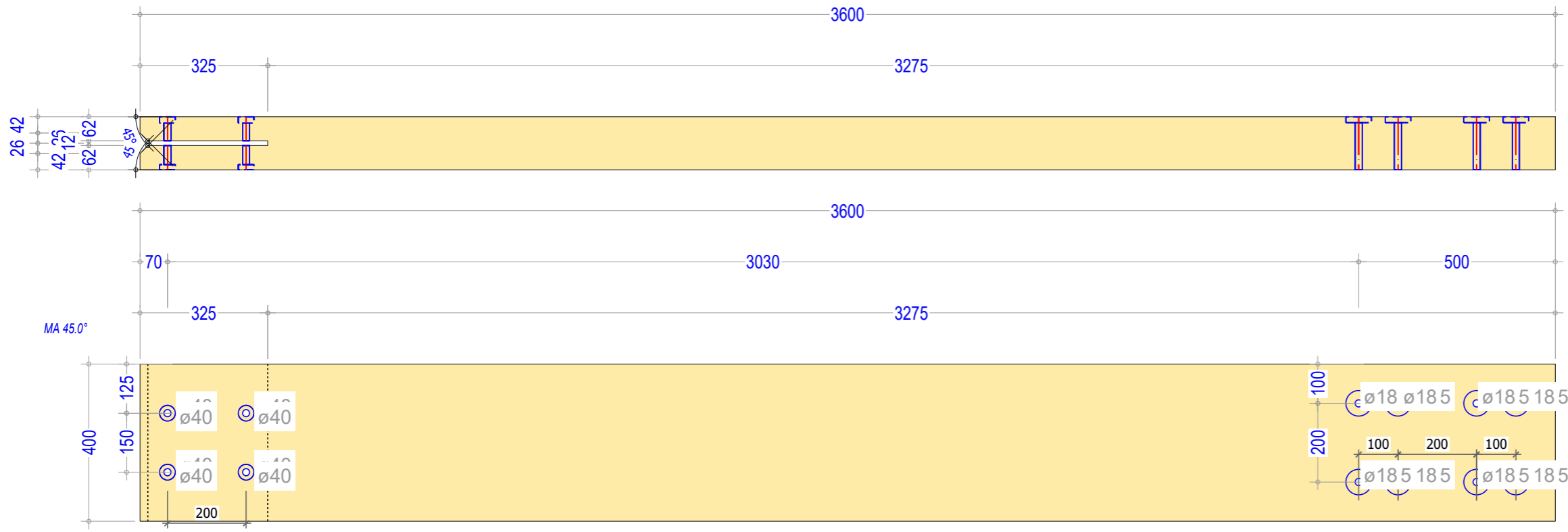

21

N° LP: **21**

Nom: **Kolom-achter 3**
 Quantité à produire: **1**

Groupe: Spant3
 Sous-groupe: Kolommen Achter
 Matériaux: Gelamineerd Hout

Section: 400mm x 135mm
 Longueur: 3600mm
 Dimensions brutes: 400mmx135mmx3600mm

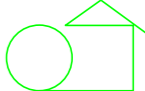
 cal-dra@outlook.com
 +32 (0) 471 42 43 34

Date: 24.01.2025
 Projet:
 Poids: 88,415 kg

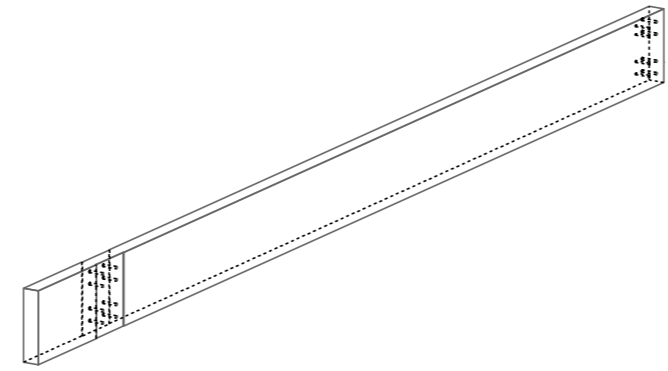
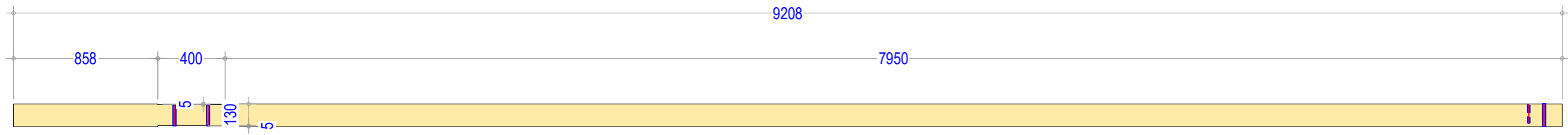
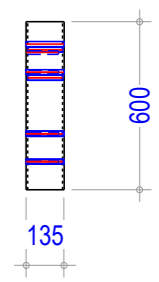
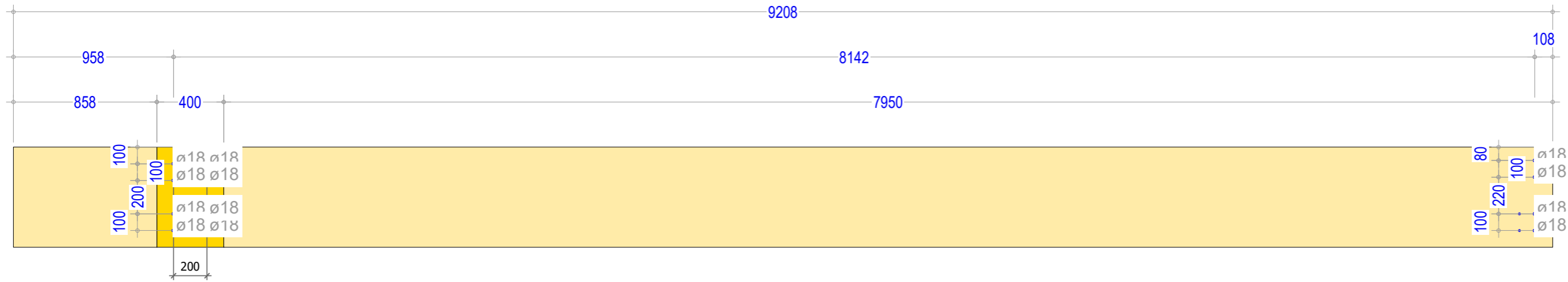

N° LP: **23**

Nom: **Ligger 3**
 Quantité à produire: **1**

Groupe: Spant3
 Sous-groupe: Liggers
 Matériaux: Gelamineerd Hout

Section: 135mm x 600mm
 Longueur: 9208mm
 Dimensions brutes: 135mmx600mmx9208mm

Date: 24.01.2025
 Projet:
 Poids: 341,155 kg

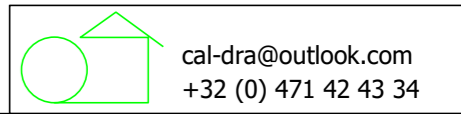

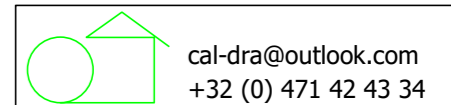
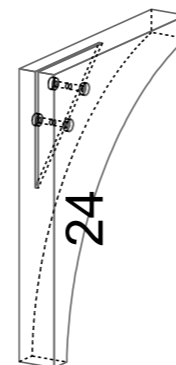
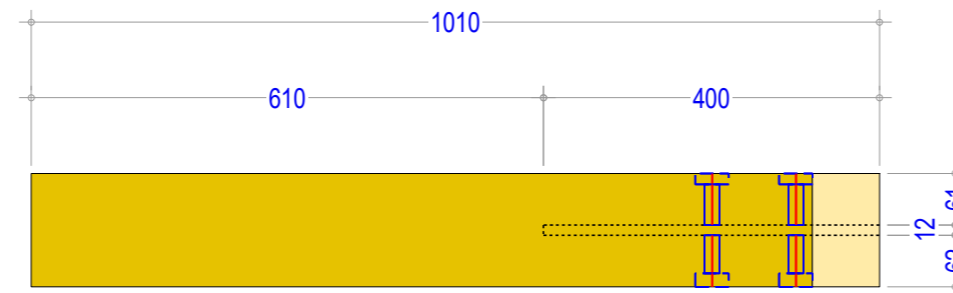
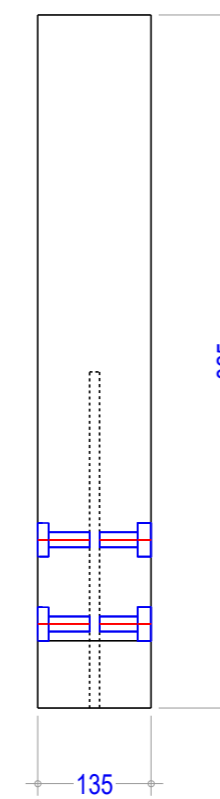
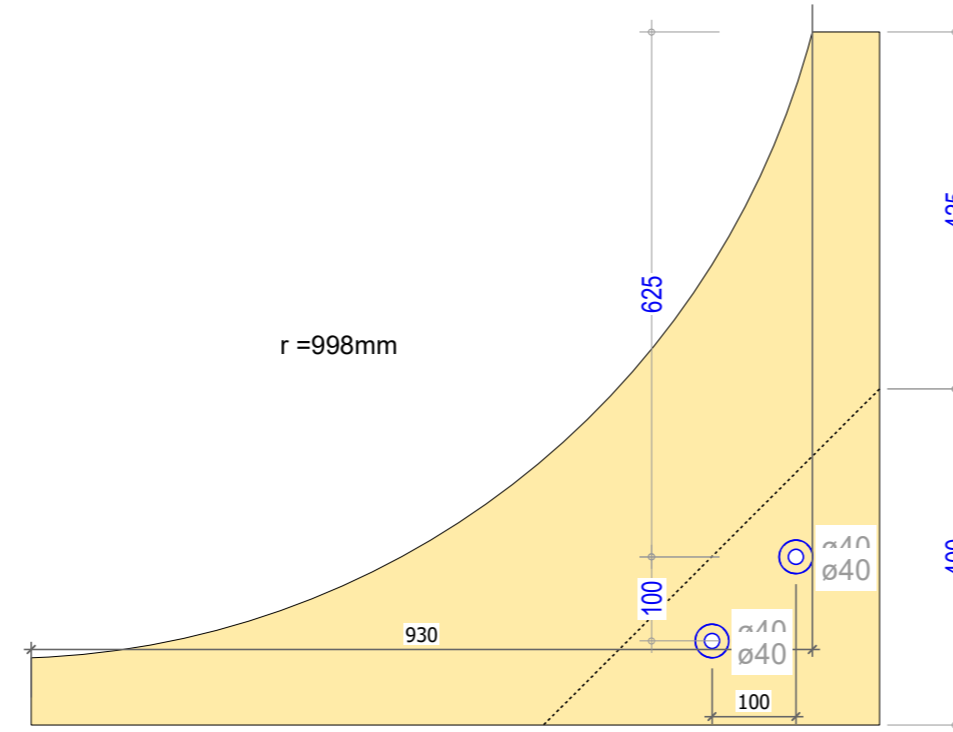
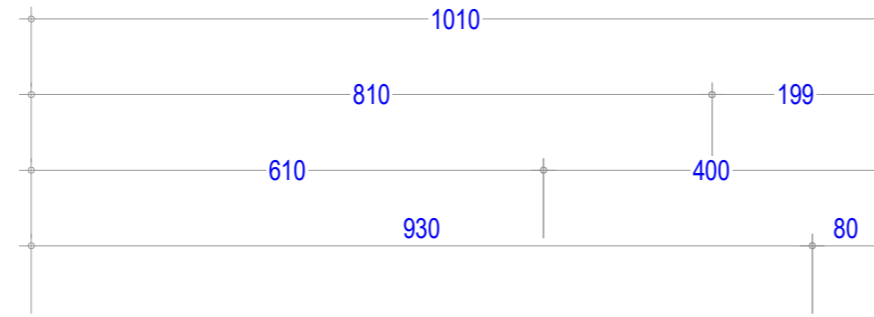

N° LP: **24**

Nom: **Portiek Boog**
 Quantité à produire: **2**

Groupe: Spant3
 Sous-groupe: Portiek Boog
 Matériaux: Gelamineerd Hout

Section: 135mm x 825mm
 Longueur: 1010mm
 Dimensions brutes: 135mmx825mmx1010mm

Date: 24.01.2025
 Projet:
 Poids: 19,790 kg

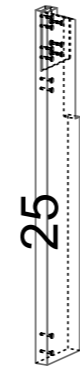
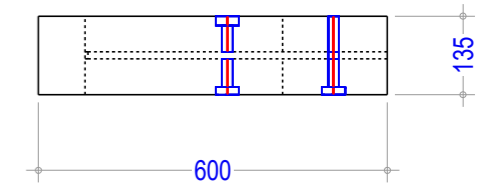
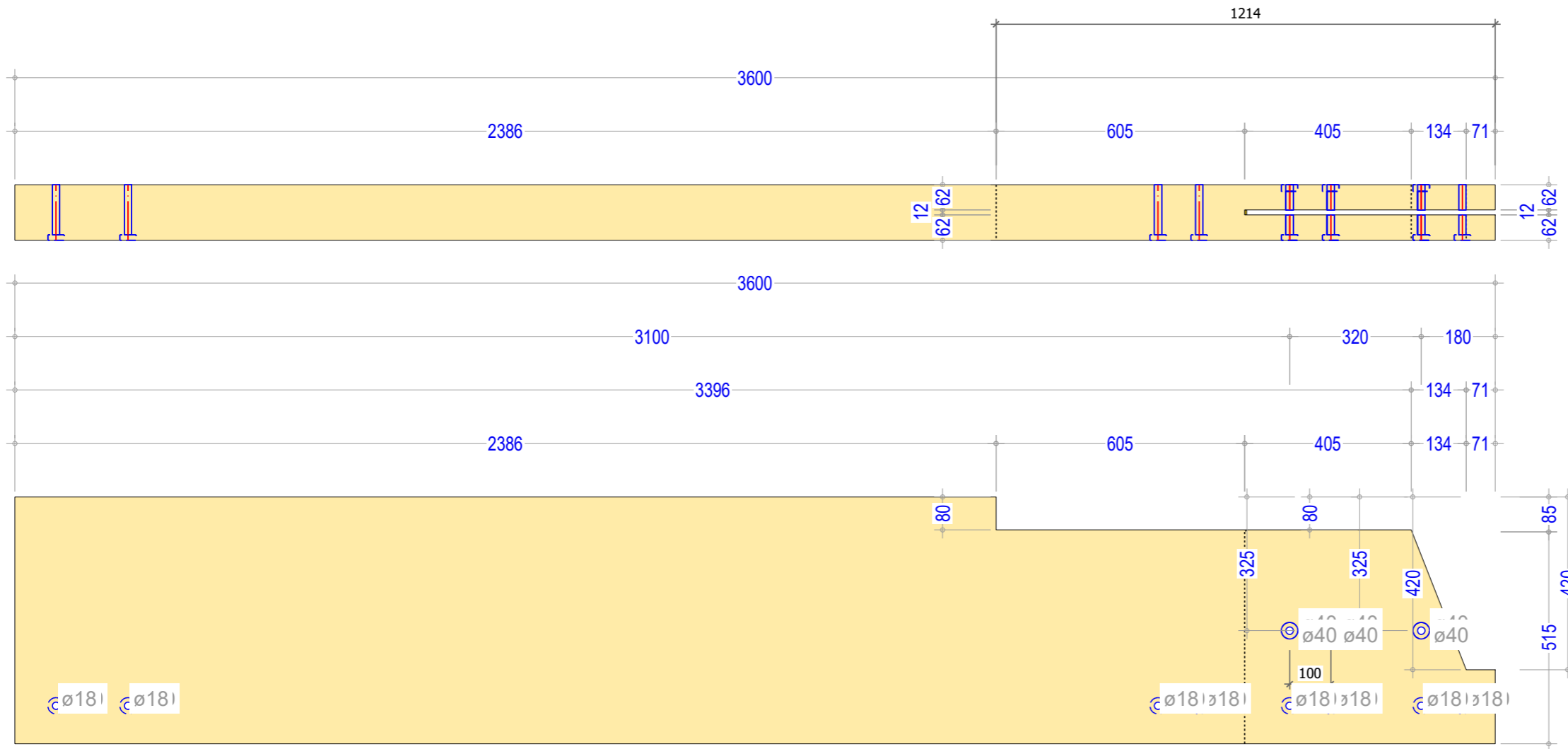

N° LP: **25**

Nom: **Kolom-voor 3**
 Quantité à produire: **1**

Groupe: Spant3
 Sous-groupe: Portiek Kolom
 Matériaux: Gelamineerd Hout

Section: 600mm x 135mm
 Longueur: 3600mm
 Dimensions brutes: 600mmx135mmx3600mm

Date: 24.01.2025
 Projet:
 Poids: 123,406 kg

cal-dra@outlook.com
 +32 (0) 471 42 43 34

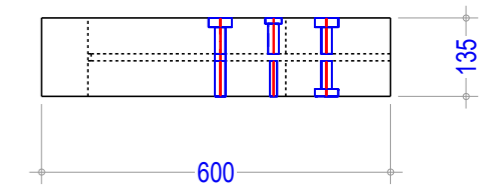
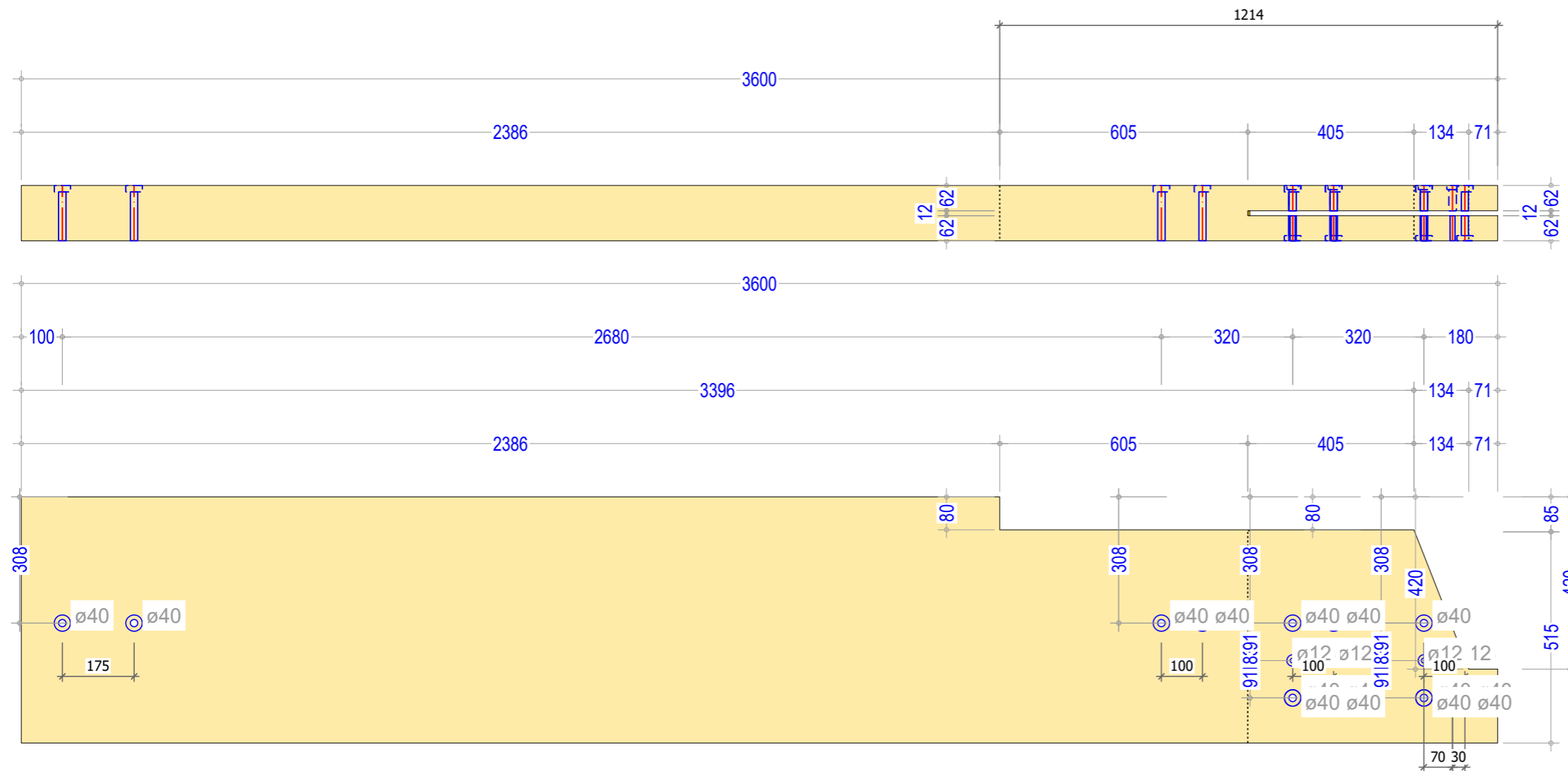

26

cal-dra@outlook.com
+32 (0) 471 42 43 34

N° LP: **26**

Nom: **Kolom-voor 3**
Quantité à produire: **1**

Groupe: Spant3
Sous-groupe: Portiek Kolom
Matériaux: Gelamineerd Hout

Section: 600mm x 135mm
Longueur: 3600mm
Dimensions brutes: 600mmx135mmx3600mm

Date: 24.01.2025
Projet:
Poids: 123,406 kg

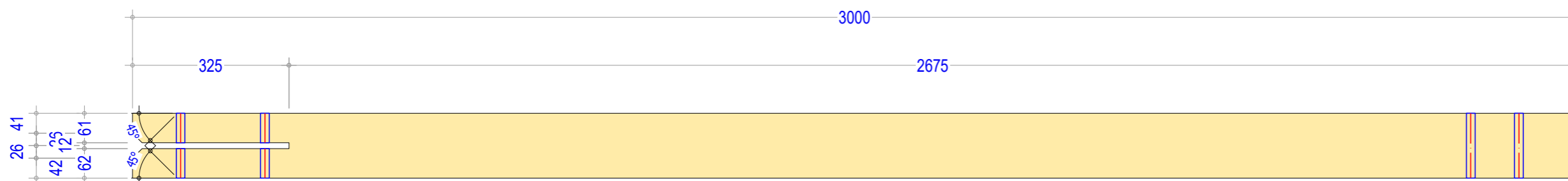
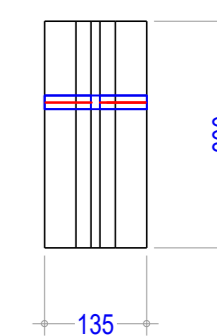
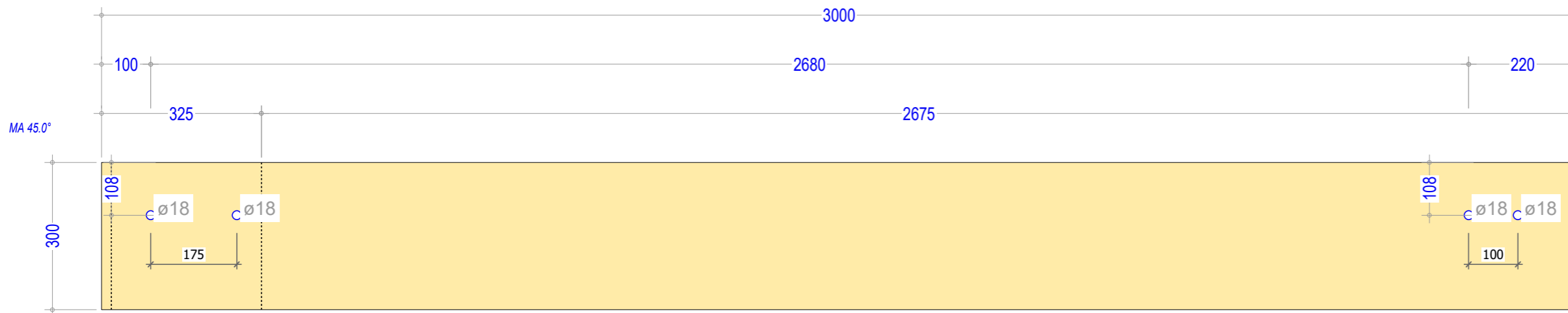

N° LP: **27**

Nom: **Kolom-voor-midden 3**
 Quantité à produire: **1**
 Groupe: Spant3
 Sous-groupe: Portiek Kolom Midden
 Matériaux: Gelamineerd Hout

Section: 135mm x 300mm
 Longueur: 3000mm
 Dimensions brutes: 135mmx300mmx3000mm

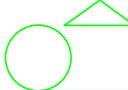
Date: 24.01.2025
 Projet:
 Poids: 55,161 kg
 cal-dra@outlook.com
 +32 (0) 471 42 43 34

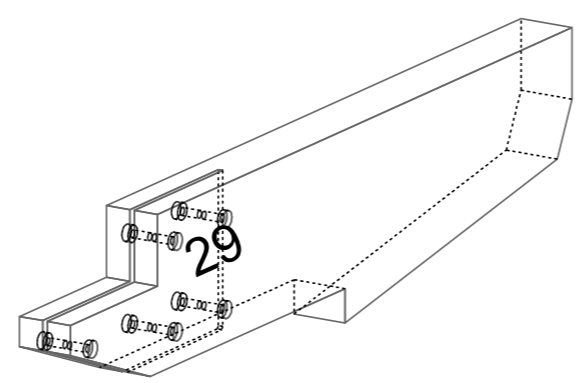
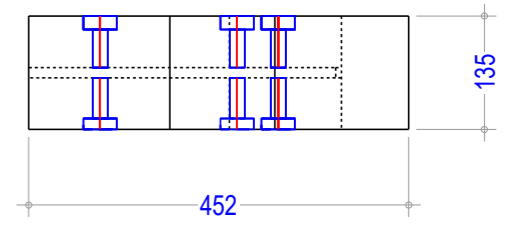
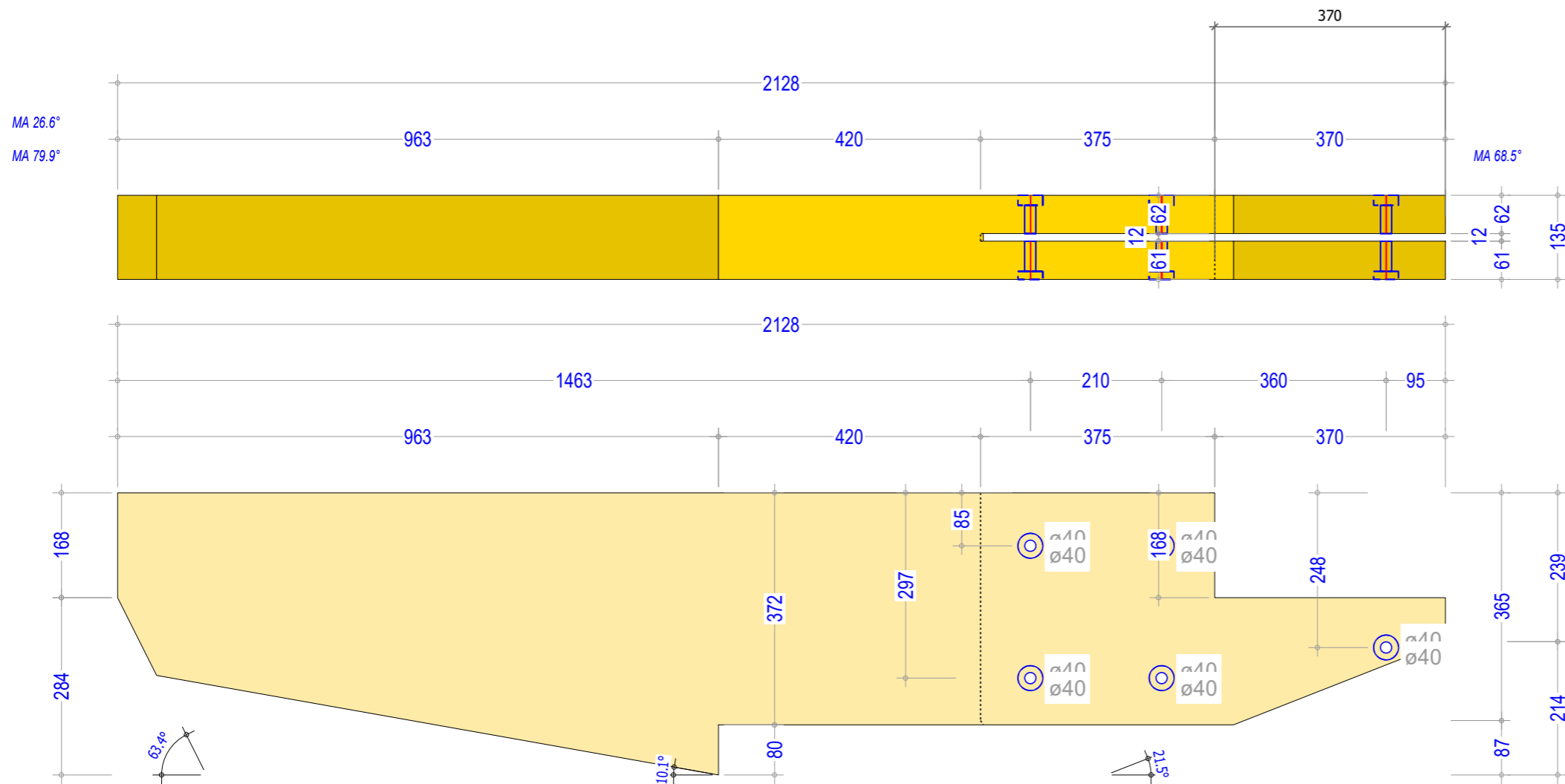

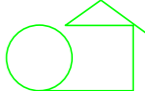

 cal-dra@outlook.com
 +32 (0) 471 42 43 34

N° LP: **29**

Nom: **28 - kolom oregon pine**
 Sous-groupe: Spant3 Portiek Ligger
 Matériaux: Gelamineerd Hout
 Quantité à produire: **1**

Section: 452mm x 135mm
 Longueur: 2128mm
 Dimensions brutes: 452mmx135mmx2128mm

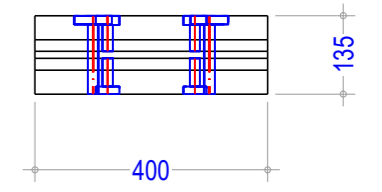
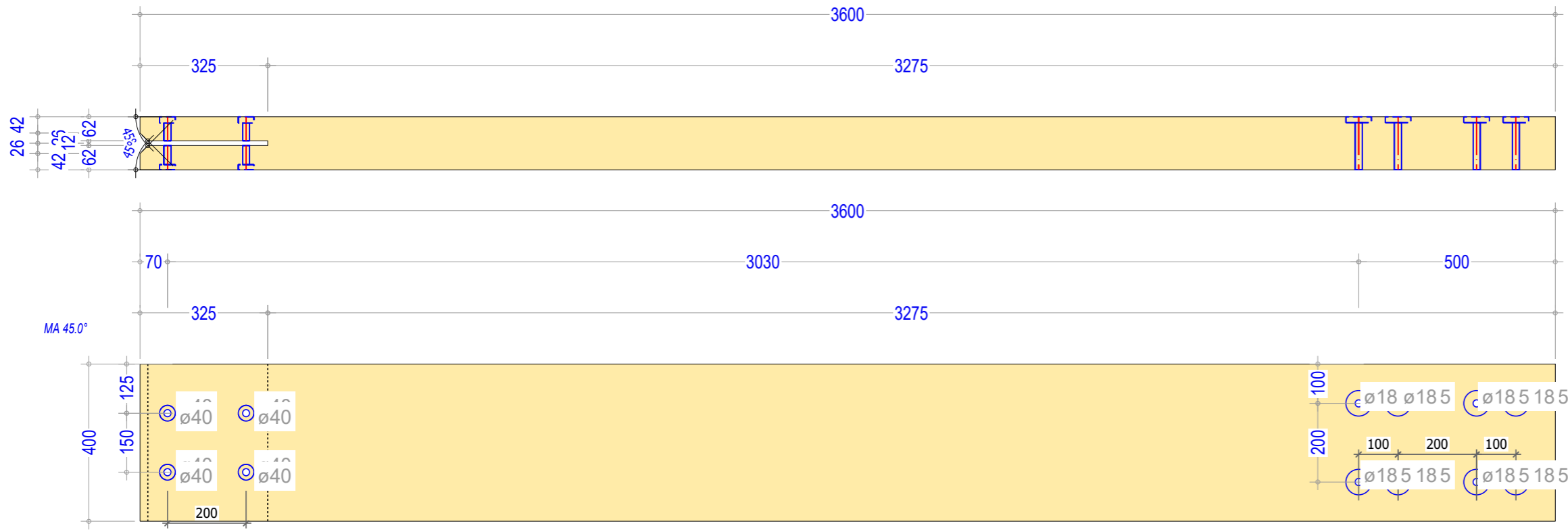
Date: 24.01.2025
 Projet:
 Poids: 42,210 kg



N° LP: **32**

Nom: **Kolom-achter 4**
 Quantité à produire: **1**

Groupe: Spant4
 Sous-groupe: Kolommen Achter
 Matériaux: Gelamineerd Hout

Section: 400mm x 135mm
 Longueur: 3600mm
 Dimensions brutes: 400mmx135mmx3600mm

Date: 24.01.2025
 Projet:
 Poids: 88,415 kg

cal-dra@outlook.com
 +32 (0) 471 42 43 34

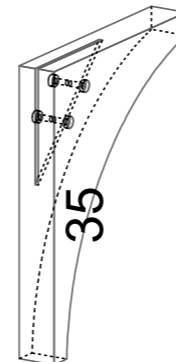
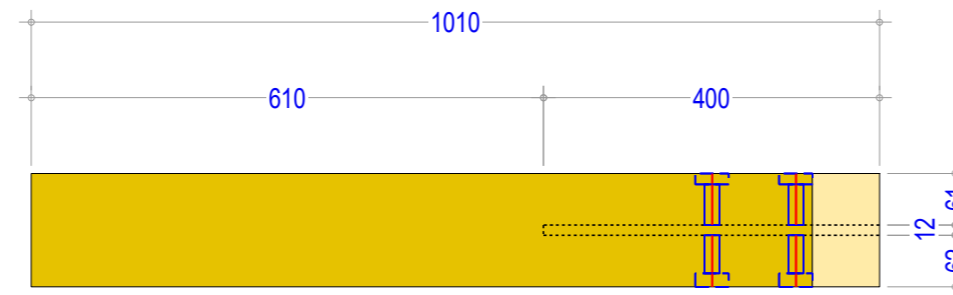
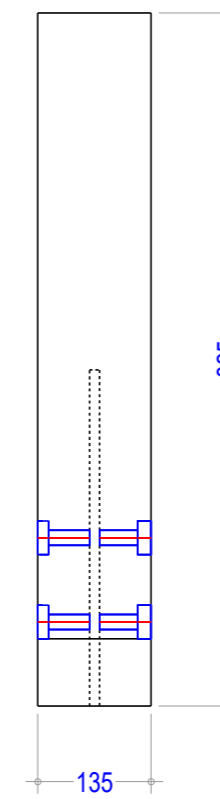
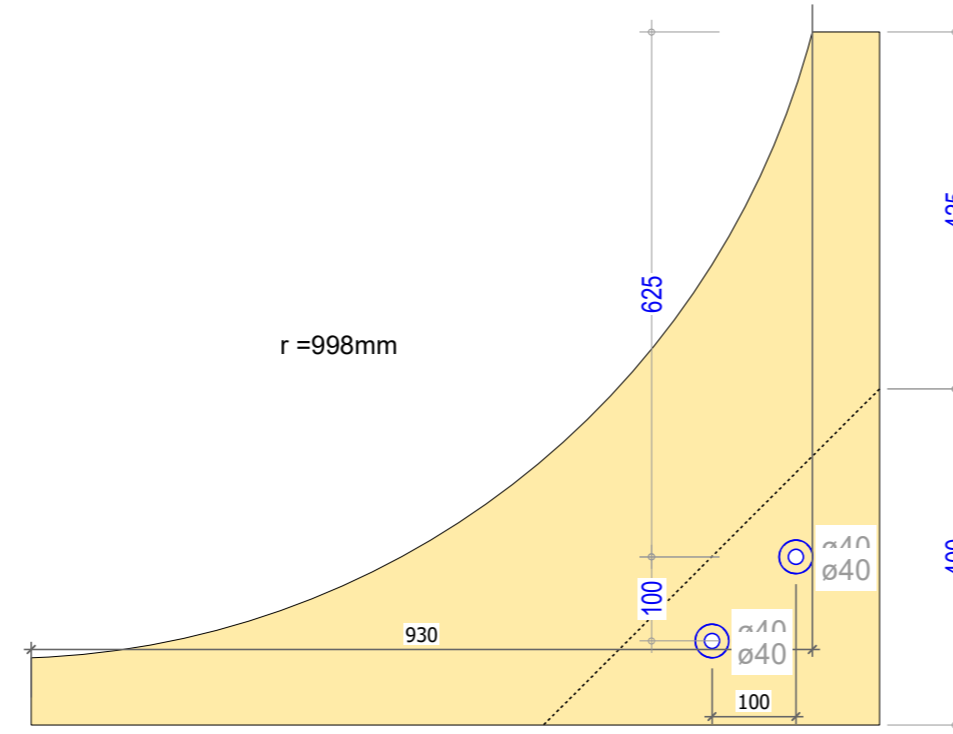
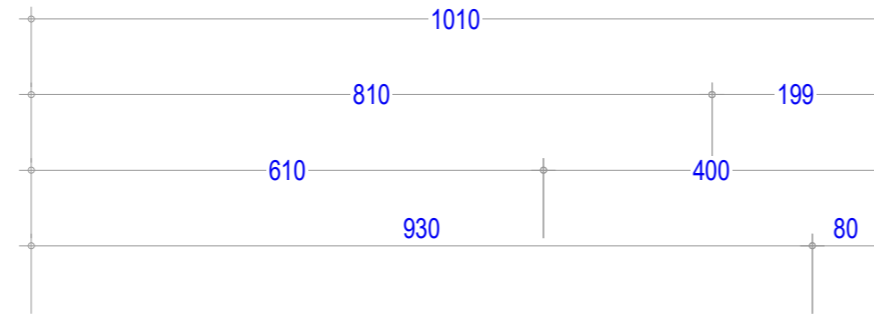

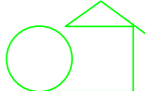
 cal-dra@outlook.com
 +32 (0) 471 42 43 34

N° LP: **35**

Nom: **Portiek Boog**
 Quantité à produire: **2**

Groupe: Spant4
 Sous-groupe: Portiek Boog
 Matériaux: Gelamineerd Hout

Section: 135mm x 825mm
 Longueur: 1010mm
 Dimensions brutes: 135mmx825mmx1010mm

Date: 24.01.2025
 Projet:
 Poids: 19,790 kg

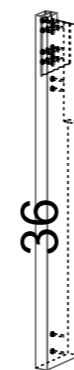
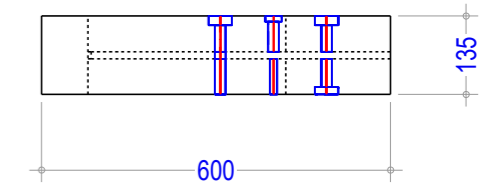
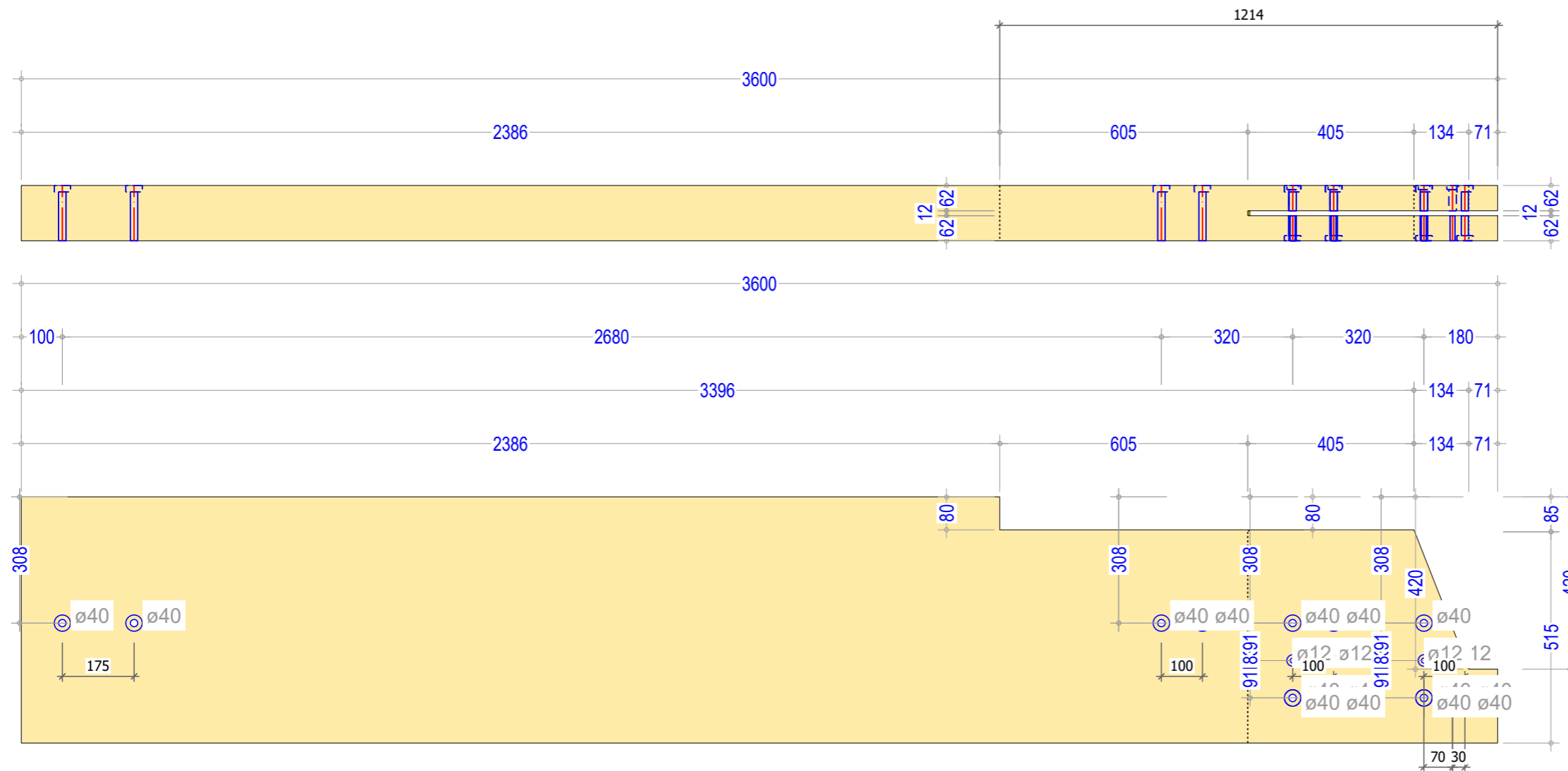

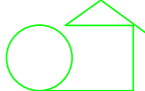
 cal-dra@outlook.com
 +32 (0) 471 42 43 34

N° LP: **36**

Nom: **Kolom-voor 4**
 Quantité à produire: **1**

Groupe: Spant4
 Sous-groupe: Portiek Kolom
 Matériaux: Gelamineerd Hout

Section: 600mm x 135mm
 Longueur: 3600mm
 Dimensions brutes: 600mmx135mmx3600mm

Date: 24.01.2025
 Projet:
 Poids: 123,406 kg

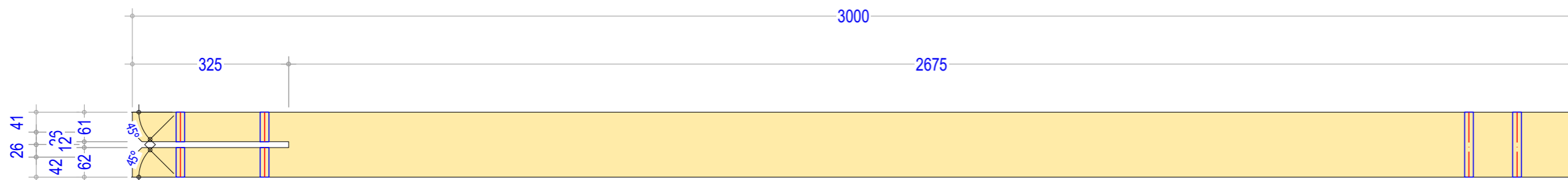
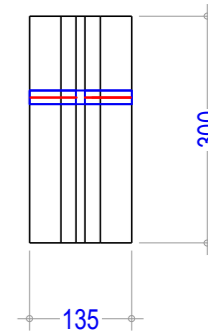
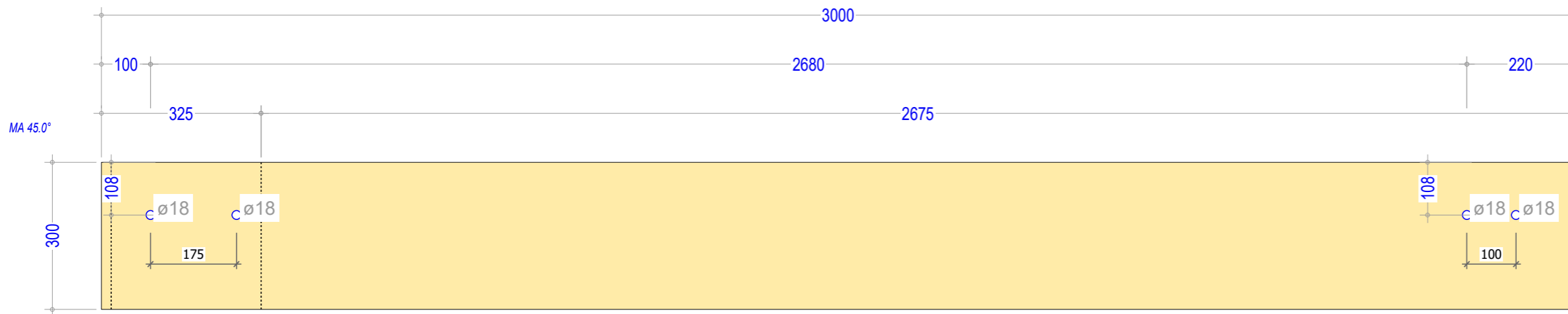

N° LP: **38**

Nom: **Kolom-voor-midden 4**
 Quantité à produire: **1**
 Groupe: Spant4
 Sous-groupe: Portiek Kolom Midden
 Matériaux: Gelamineerd Hout

Section: 135mm x 300mm
 Longueur: 3000mm
 Dimensions brutes: 135mmx300mmx3000mm

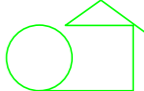
 cal-dra@outlook.com
 +32 (0) 471 42 43 34

Date: 24.01.2025
 Projet:
 Poids: 55,161 kg

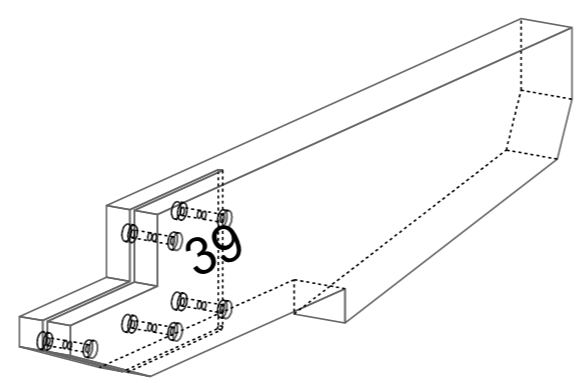
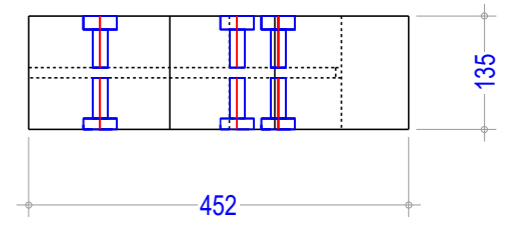
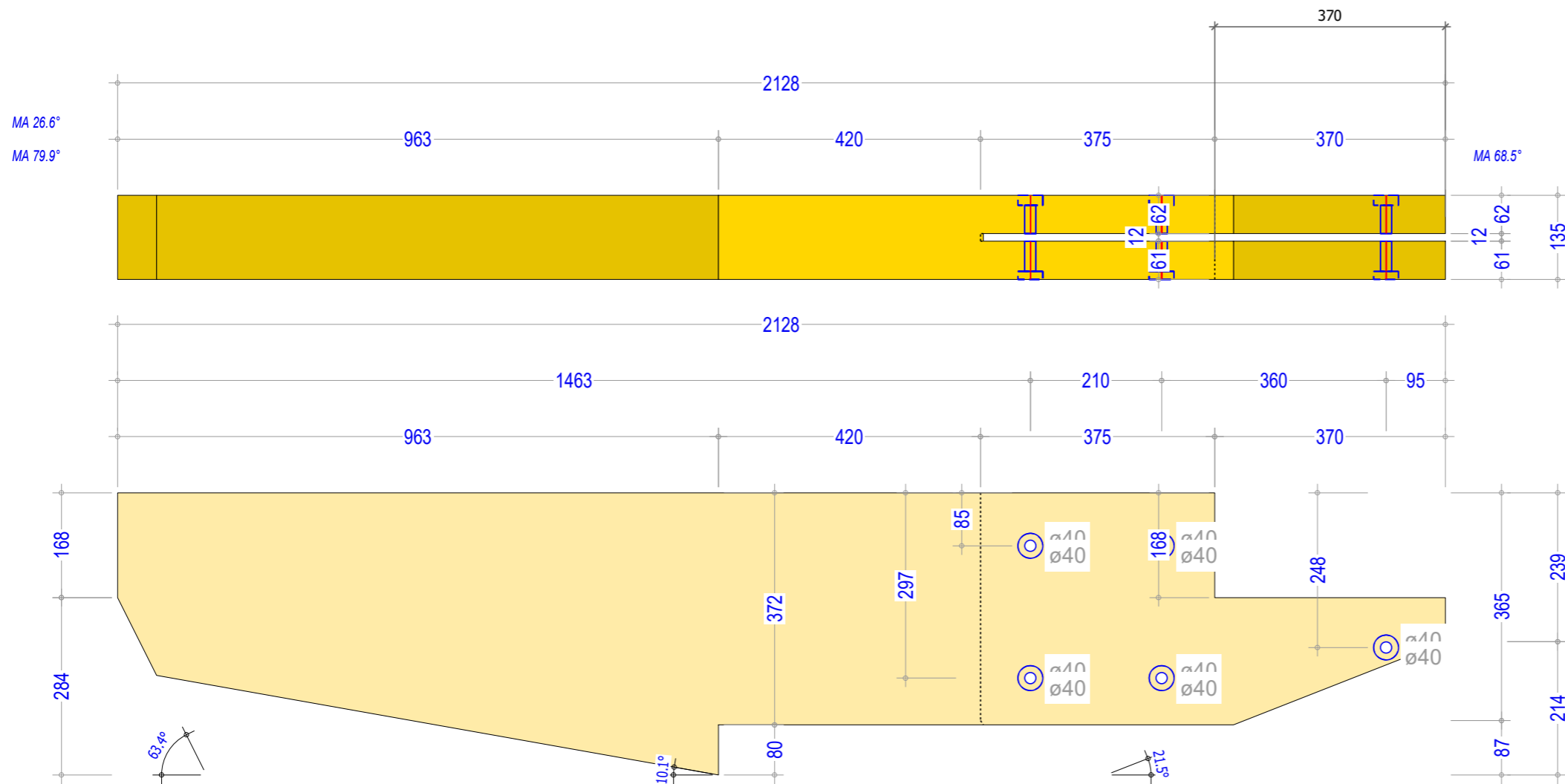

N° LP: **39**

Nom: **28 - kolom oregon pine**
 Quantité à produire: **1**
 Groupe: Spant4
 Sous-groupe: Portiek Ligger
 Matériaux: Gelamineerd Hout

Section: 452mm x 135mm
 Longueur: 2128mm
 Dimensions brutes: 452mmx135mmx2128mm

Date: 24.01.2025
 Projet:
 Poids: 42,210 kg
 cal-dra@outlook.com
 +32 (0) 471 42 43 34

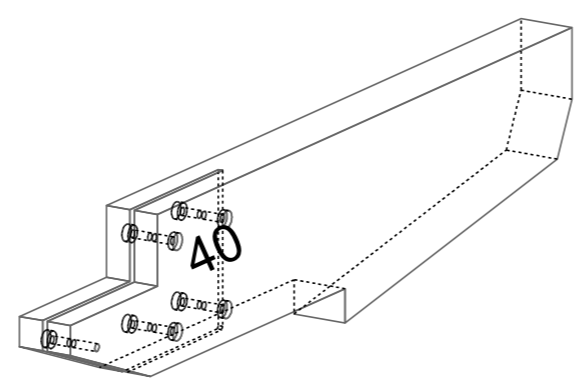
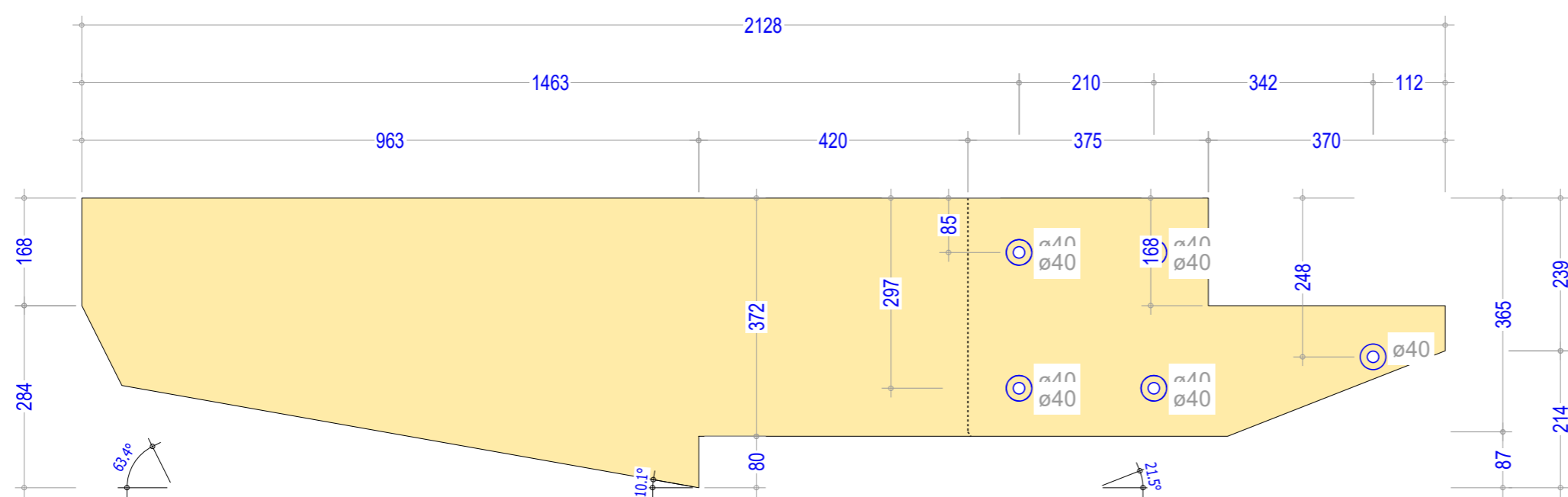
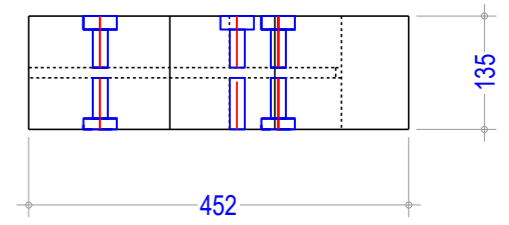
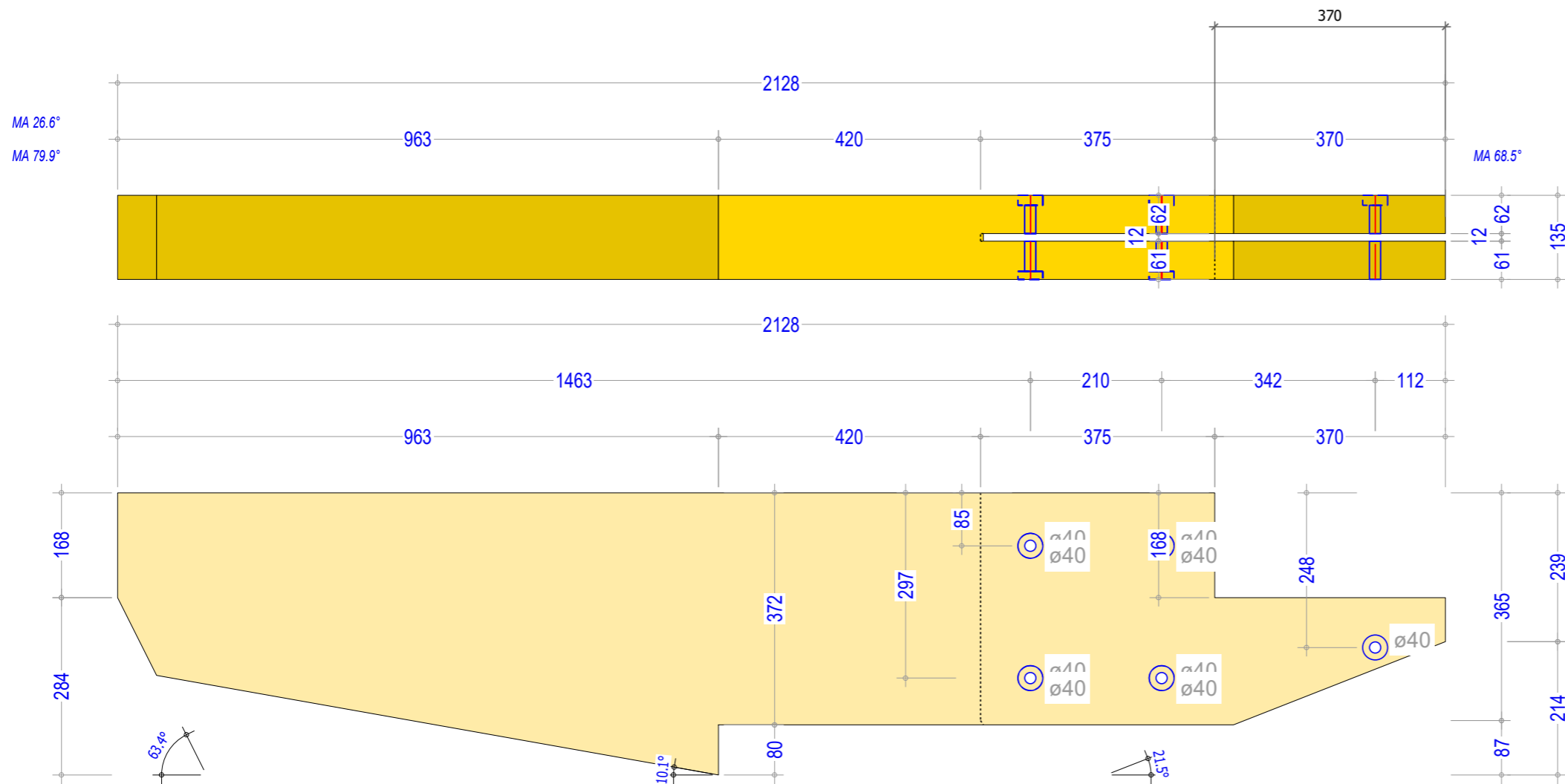

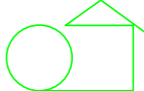

cal-dra@outlook.com
 +32 (0) 471 42 43 34

N° LP: **40**

Nom: **28 - kolom oregon pine**
 Sous-groupe: Spant4 Portiek Ligger
 Matériaux: Gelamineerd Hout
 Quantité à produire: **1**

Section: 452mm x 135mm
 Longueur: 2128mm
 Dimensions brutes: 452mmx135mmx2128mm

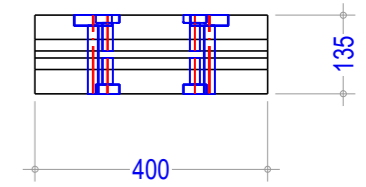
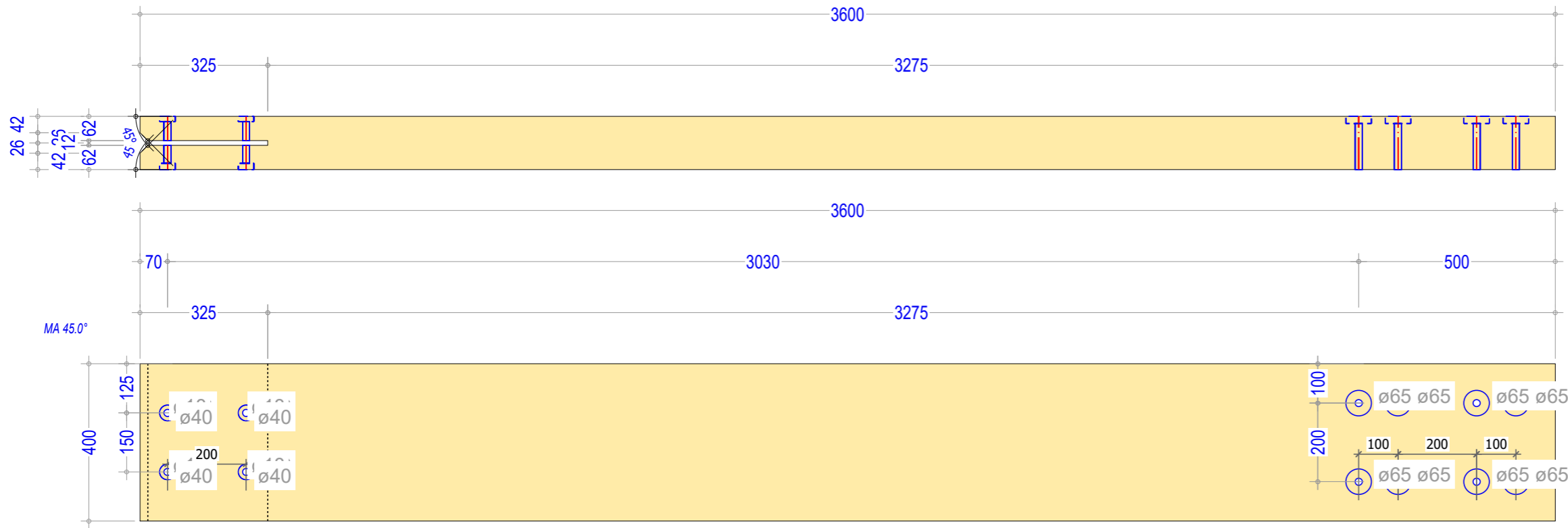
Date: 24.01.2025
 Projet:
 Poids: 42,210 kg



43

N° LP: **43**

Nom: **Kolom-achter 5**
 Quantité à produire: **1**

Groupe: Spant5
 Sous-groupe: Kolommen Achter
 Matériaux: Gelamineerd Hout

Section: 400mm x 135mm
 Longueur: 3600mm
 Dimensions brutes: 400mmx135mmx3600mm

Date: 24.01.2025
 Projet:
 Poids: 88,415 kg

cal-dra@outlook.com
 +32 (0) 471 42 43 34

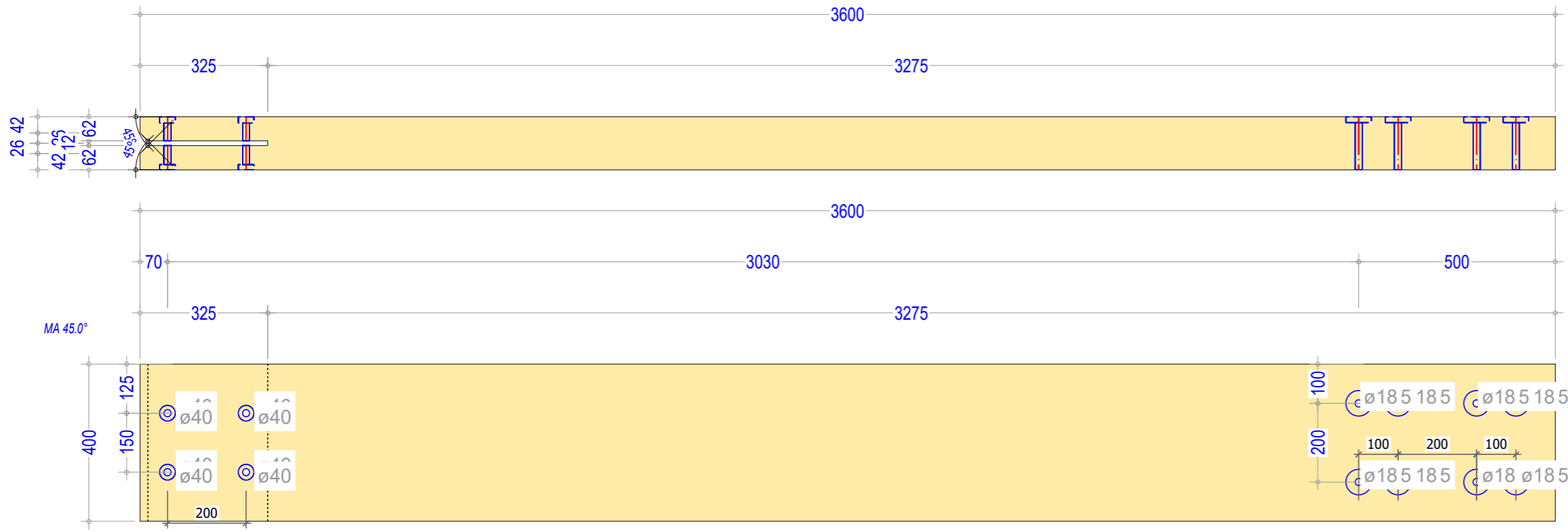

44

cal-dra@outlook.com
+32 (0) 471 42 43 34

N° LP: **44**

Nom: **Kolom-achter 5**
Quantité à produire: **1**

Groupe: Spant5
Sous-groupe: Kolommen Achter
Matériaux: Gelamineerd Hout

Section: 400mm x 135mm
Longueur: 3600mm
Dimensions brutes: 400mmx135mmx3600mm

Date: 24.01.2025
Projet:
Poids: 88,415 kg

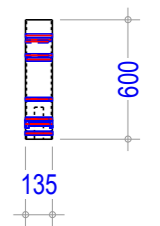
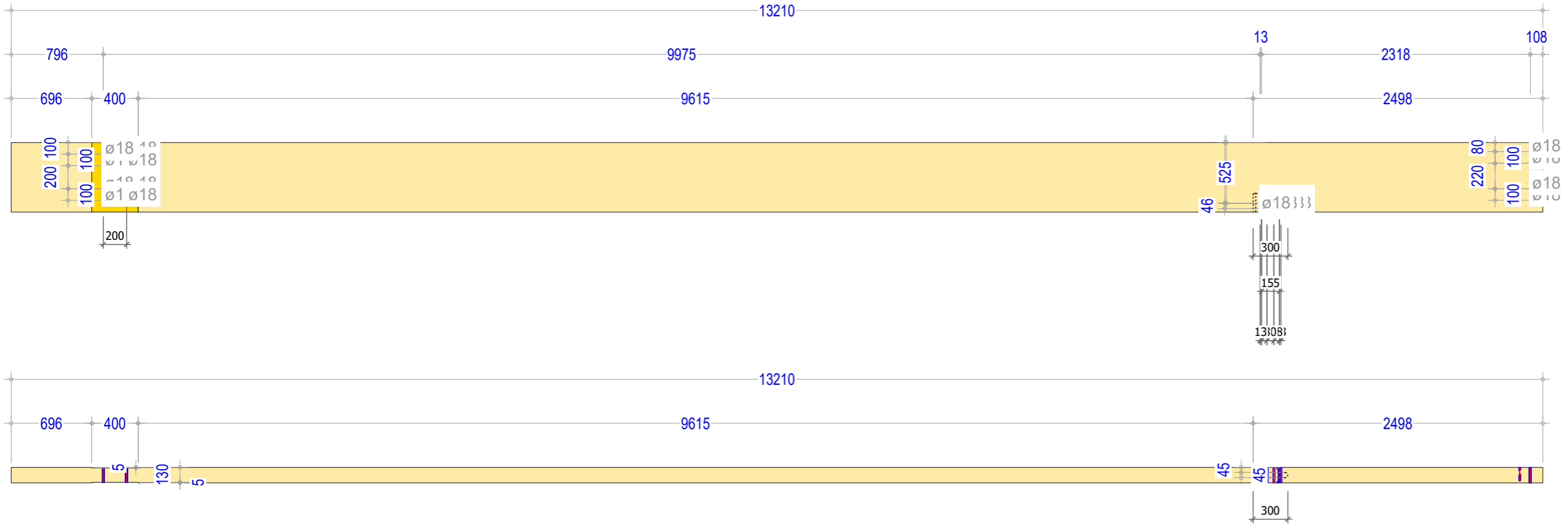

N° LP: **45**

Nom: **Ligger 5**
 Quantité à produire: **1**

Groupe: Spant5
 Sous-groupe: Liggers
 Matériaux: Gelamineerd Hout

Section: 135mm x 600mm
 Longueur: 13210mm
 Dimensions brutes: 135mmx600mmx13210mm

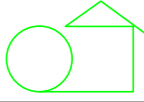
 cal-dra@outlook.com
 +32 (0) 471 42 43 34
 Date: 24.01.2025
 Projet:
 Poids: 489,882 kg

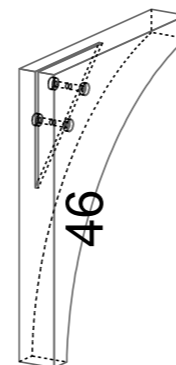
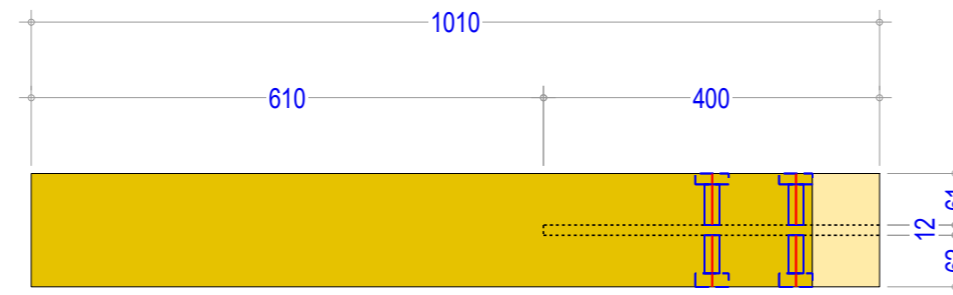
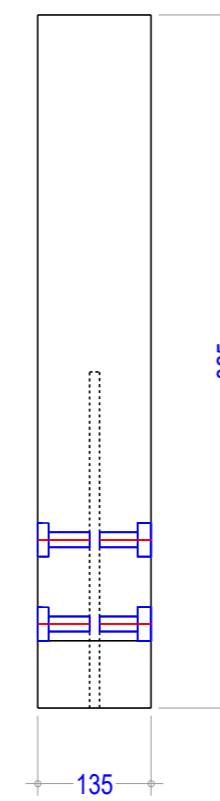
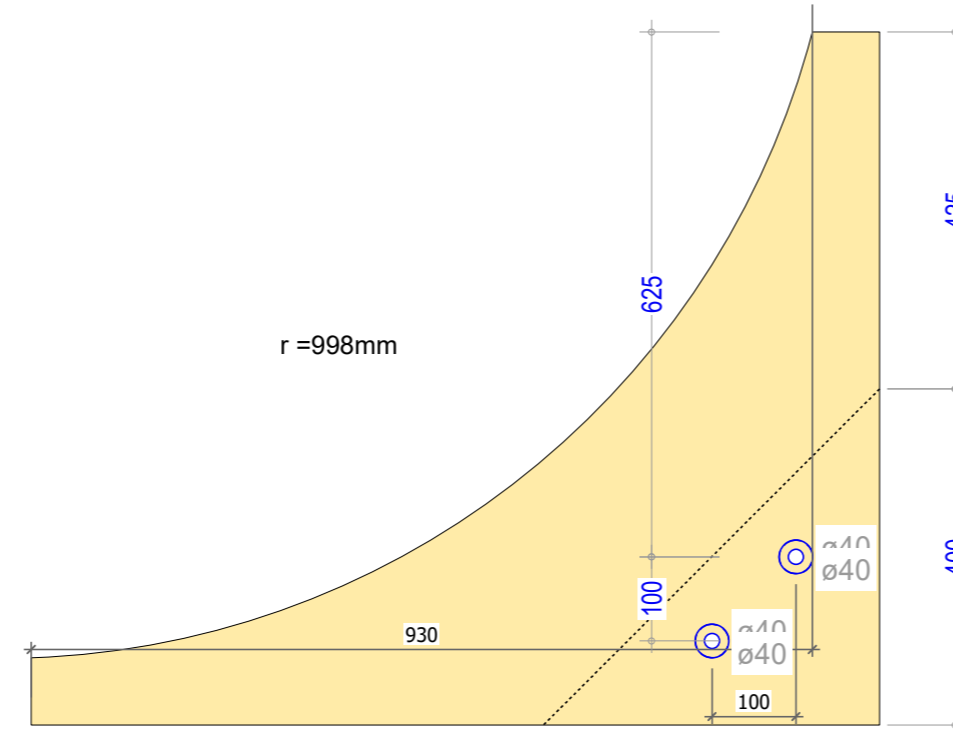
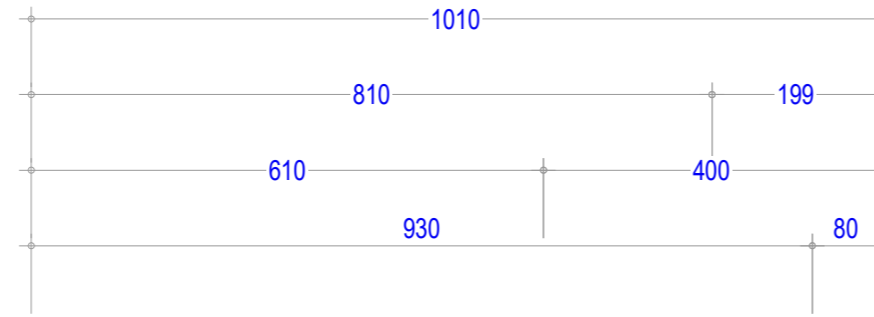

cal-dra@outlook.com
+32 (0) 471 42 43 34

N° LP: **46**

Nom: **Portiek Boog**
Quantité à produire: **2**

Groupe: Spant5
Sous-groupe: Portiek Boog
Matériaux: Gelamineerd Hout

Section: 135mm x 825mm
Longueur: 1010mm
Dimensions brutes: 135mmx825mmx1010mm

Date: 24.01.2025
Projet:
Poids: 19,790 kg

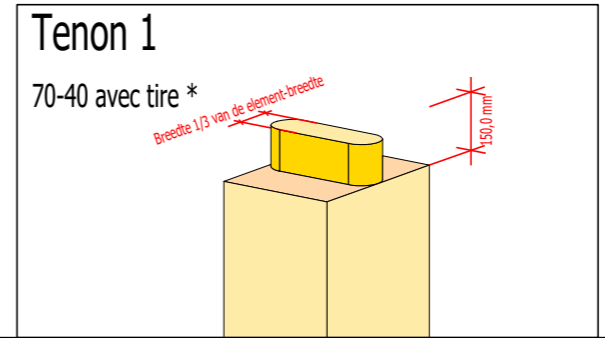
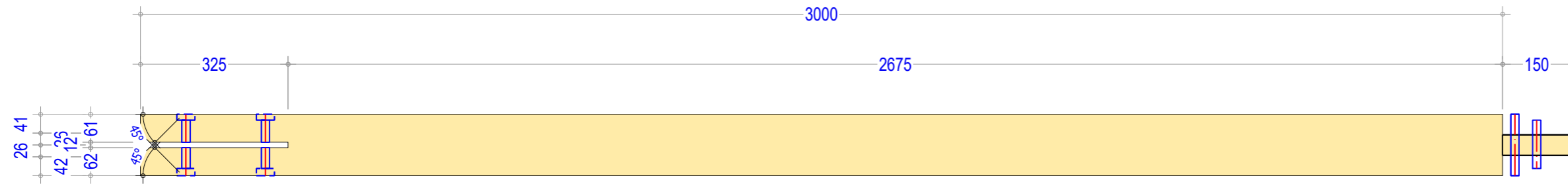
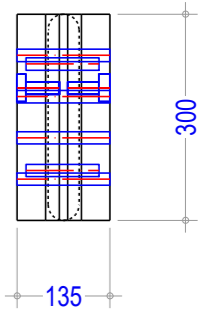
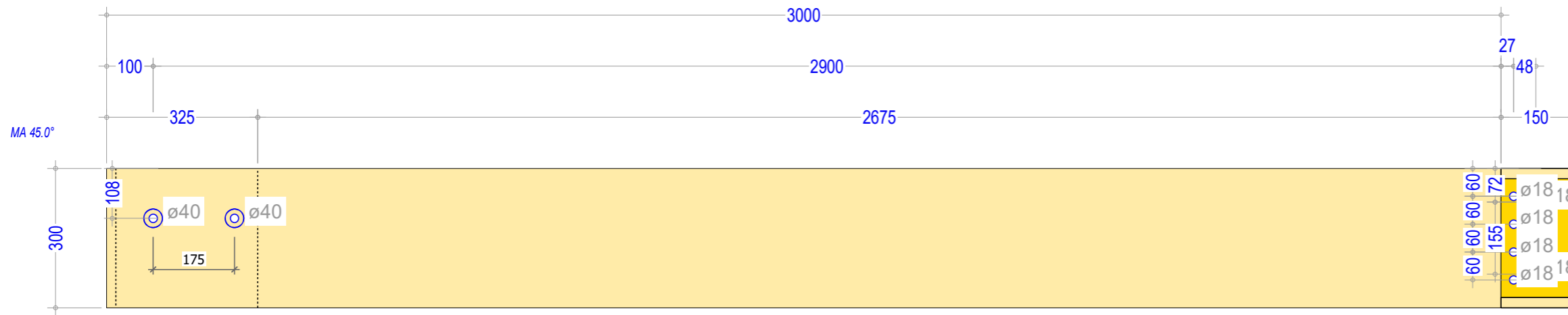

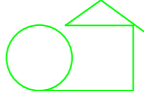
cal-dra@outlook.com
 +32 (0) 471 42 43 34

N° LP: **47**

Nom: **Kolom-steun 5**
 Quantité à produire: **1**

Groupe: Spant5
 Sous-groupe: Portiek Kolom
 Matériaux: Gelamineerd Hout

Section: 135mm x 300mm
 Longueur: 3150mm
 Dimensions brutes: 135mmx300mmx3150mm

Date: 24.01.2025
 Projet:
 Poids: 55,161 kg

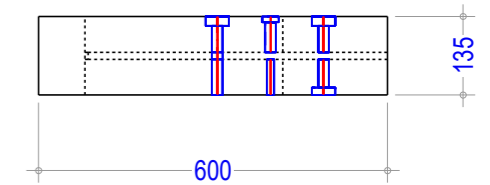
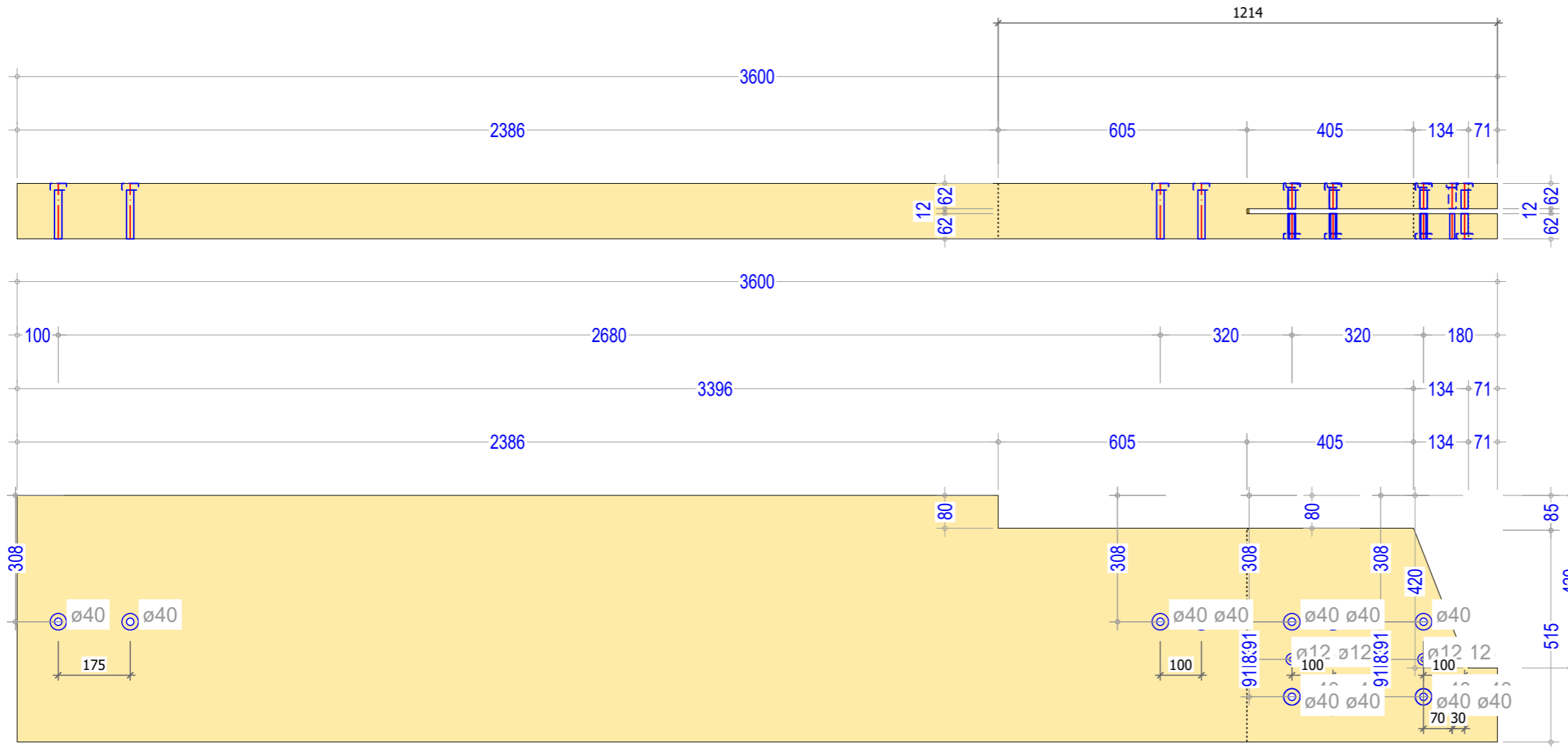

48

cal-dra@outlook.com
+32 (0) 471 42 43 34

N° LP: **48**

Nom: **Kolom-voor 5**
Quantité à produire: **1**

Groupe: Spant5
Sous-groupe: Portiek Kolom
Matériaux: Gelamineerd Hout

Section: 600mm x 135mm
Longueur: 3600mm
Dimensions brutes: 600mmx135mmx3600mm

Date: 24.01.2025
Projet:
Poids: 123,406 kg

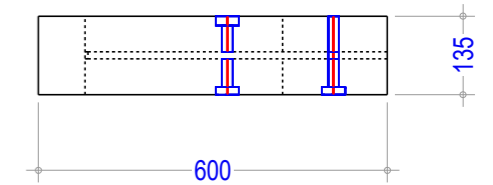
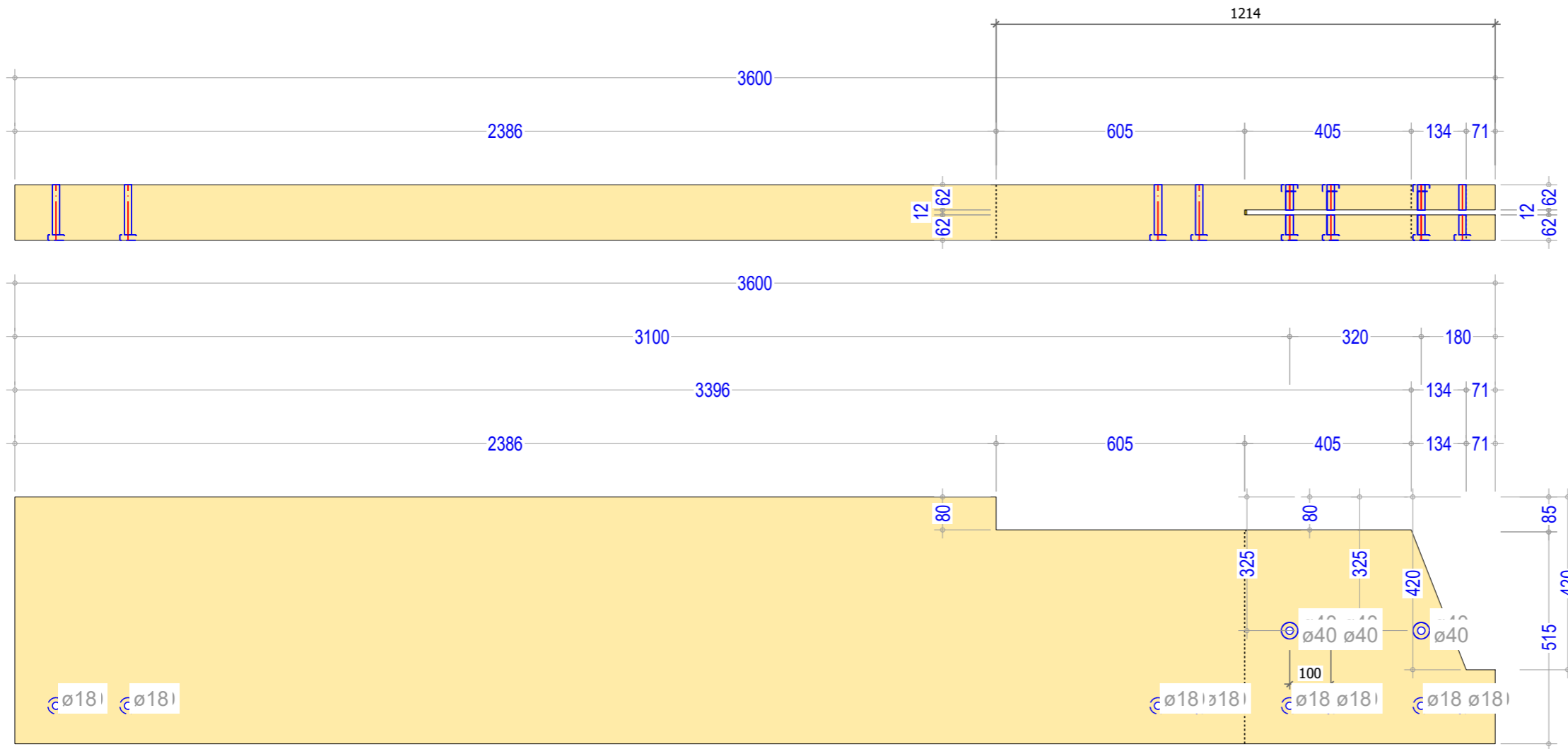

49

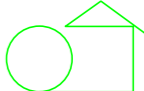
 cal-dra@outlook.com
 +32 (0) 471 42 43 34

N° LP: **49**

Nom: **Kolom-voor 5**
 Quantité à produire: **1**

Groupe: Spant5
 Sous-groupe: Portiek Kolom
 Matériaux: Gelamineerd Hout

Section: 600mm x 135mm
 Longueur: 3600mm
 Dimensions brutes: 600mmx135mmx3600mm

Date: 24.01.2025
 Projet:
 Poids: 123,406 kg

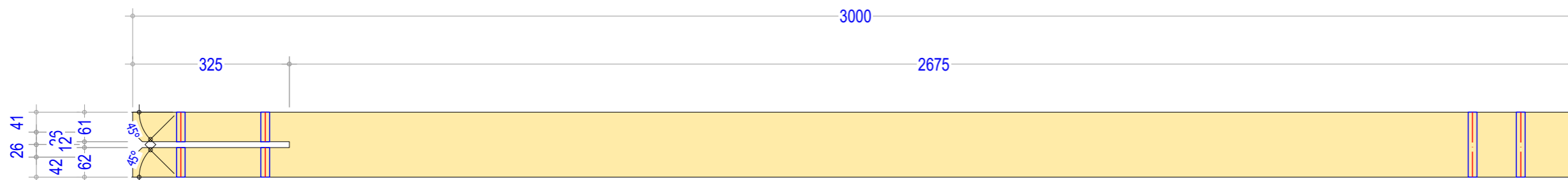
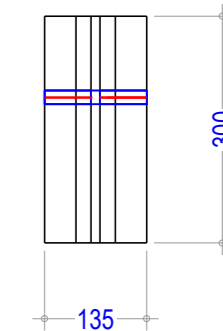
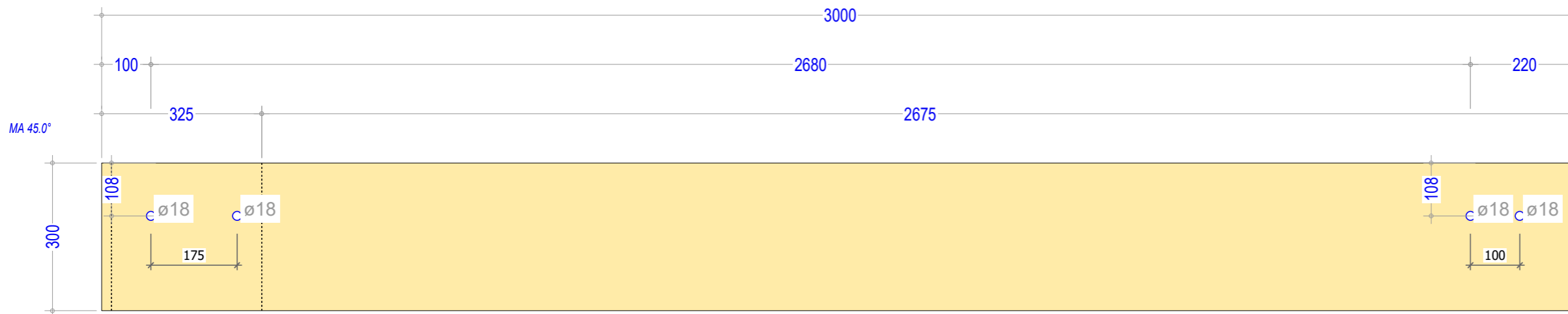

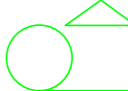

 cal-dra@outlook.com
 +32 (0) 471 42 43 34

N° LP: **50**

Nom: **Kolom-voor-midden 5** Groupe: Spant5
 Sous-groupe: Portiek Kolom Midden
 Matériaux: Gelamineerd Hout
 Quantité à produire: **1**

Section: 135mm x 300mm
 Longueur: 3000mm
 Dimensions brutes: 135mmx300mmx3000mm

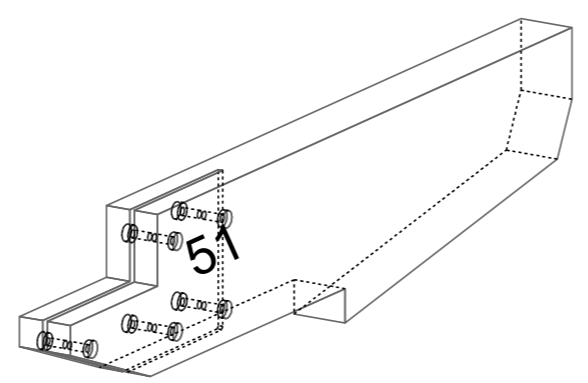
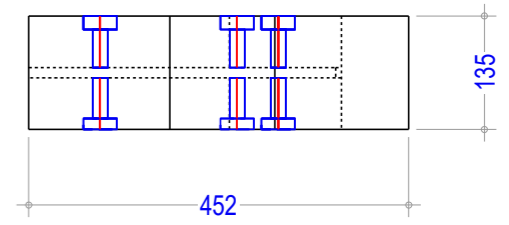
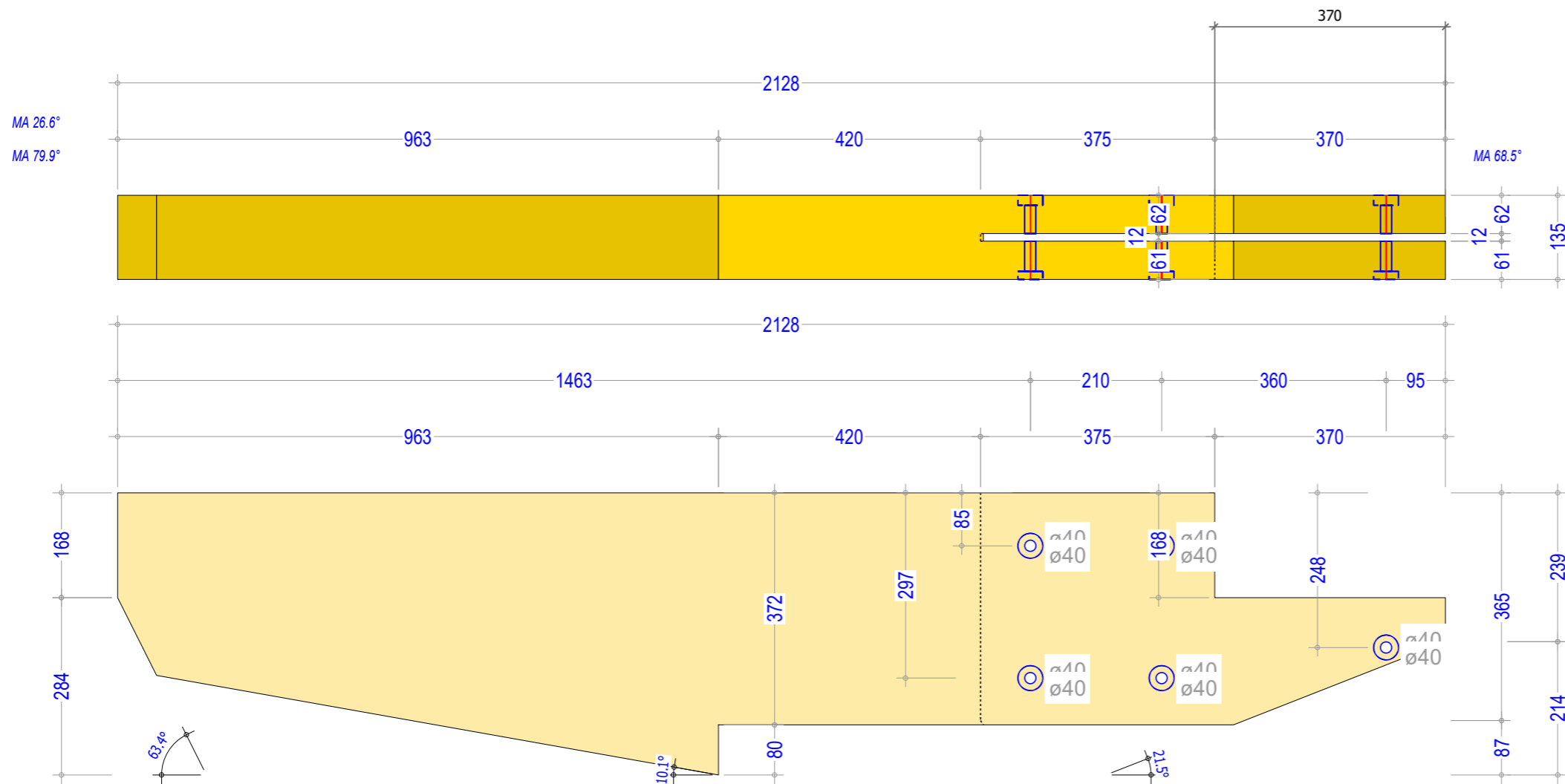
Date: 24.01.2025
 Projet:
 Poids: 55,161 kg



cal-dra@outlook.com
+32 (0) 471 42 43 34

N° LP: **51**

Nom: **28 - kolom oregon pine**
 Quantité à produire: **1**
 Sous-groupe: Spant5
 Portiek Ligger
 Matériaux: Gelamineerd Hout

Section: 452mm x 135mm
 Longueur: 2128mm
 Dimensions brutes: 452mmx135mmx2128mm

Date: 24.01.2025
 Projet:
 Poids: 42,210 kg

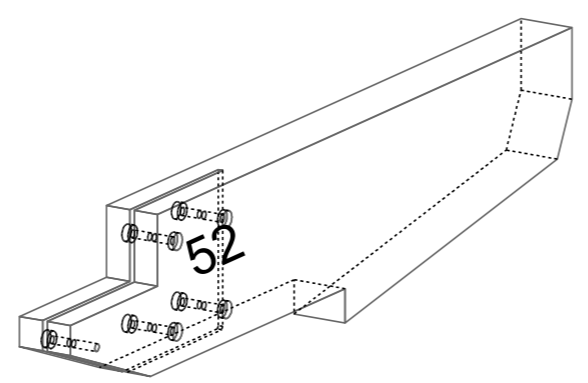
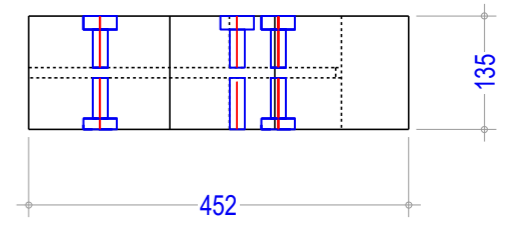
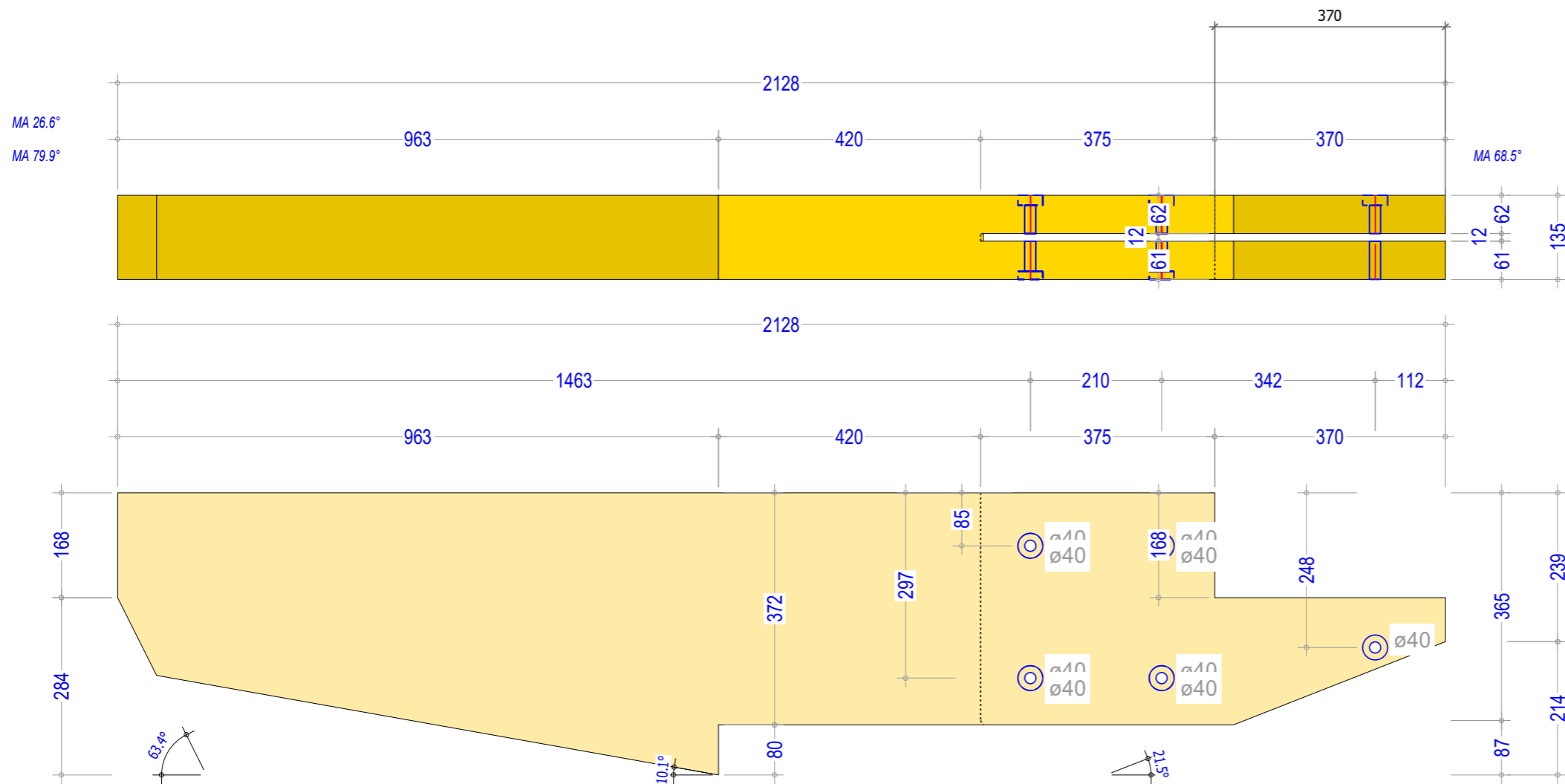

cal-dra@outlook.com
+32 (0) 471 42 43 34

N° LP: **52**

Nom: **28 - kolom oregon pine**
 Quantité à produire: **1**
 Groupe: Spant5
 Sous-groupe: Portiek Ligger
 Matériaux: Gelamineerd Hout

Section: 452mm x 135mm
 Longueur: 2128mm
 Dimensions brutes: 452mmx135mmx2128mm

Date: 24.01.2025
 Projet:
 Poids: 42,210 kg

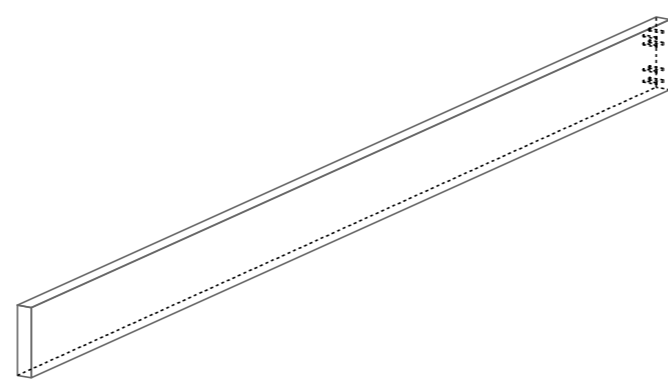
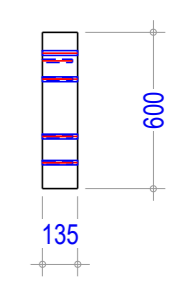
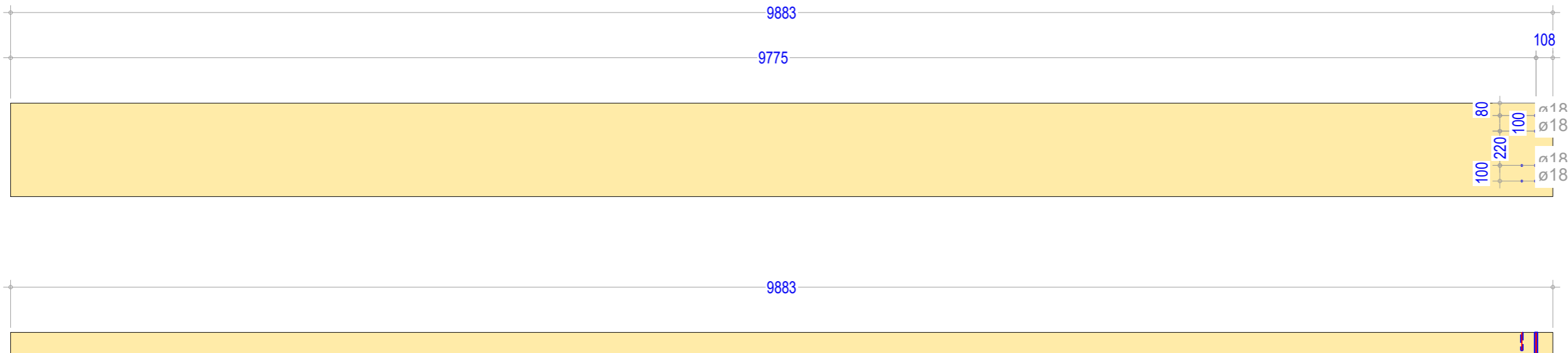

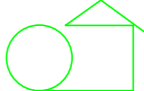
cal-dra@outlook.com
 +32 (0) 471 42 43 34

N° LP: **54**

Nom: **Ligger 6**
 Quantité à produire: **1**

Groupe: Spant6
 Sous-groupe: Liggers
 Matériaux: Gelamineerd Hout

Section: 135mm x 600mm
 Longueur: 9883mm
 Dimensions brutes: 135mmx600mmx9883mm

Date: 24.01.2025
 Projet:
 Poids: 367,331 kg

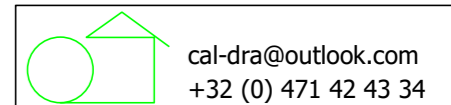
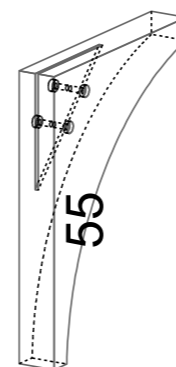
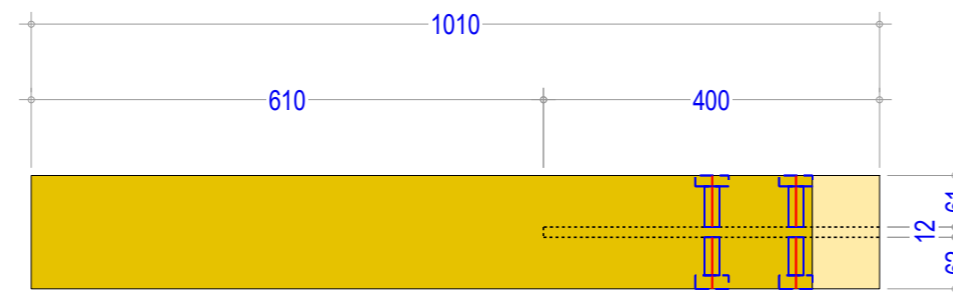
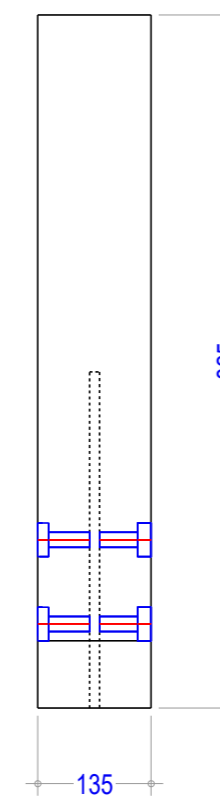
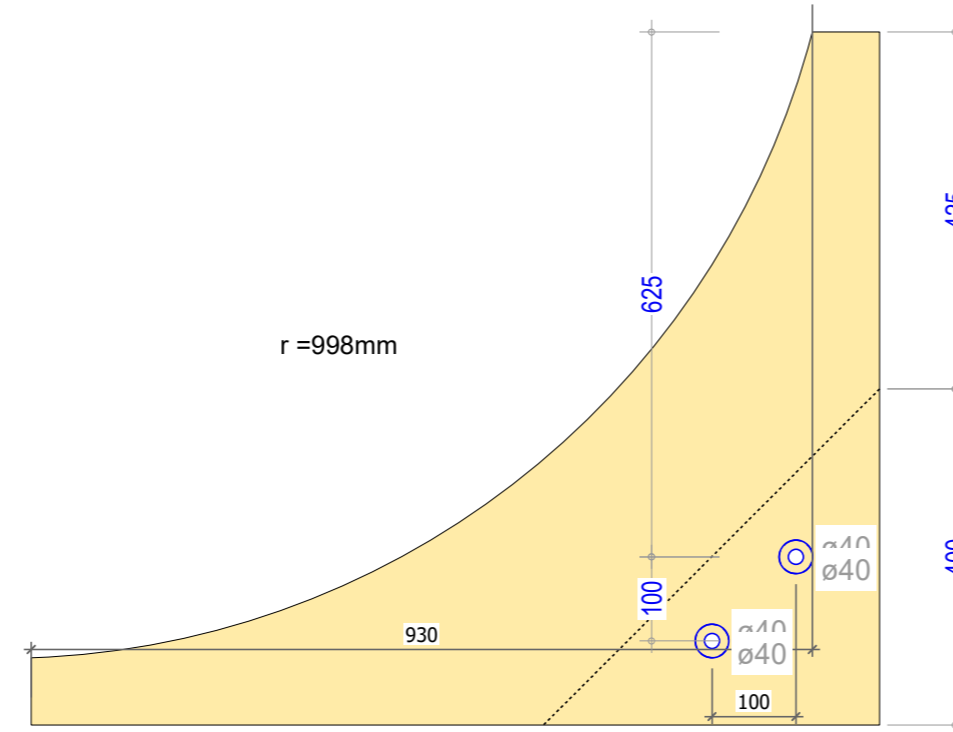
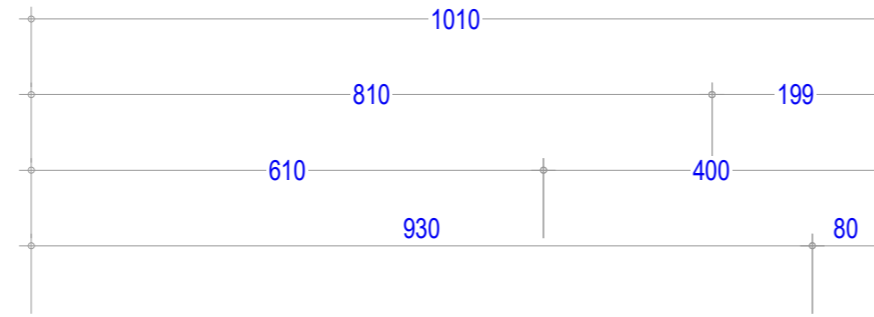

Date: 24.01.2025
 Projet:
 Poids: 19,790 kg

N° LP: **55**

Nom: **Portiek Boog**
 Quantité à produire: **2**

Groupe: Spant6
 Sous-groupe: Portiek Boog
 Matériaux: Gelamineerd Hout

Section: 135mm x 825mm
 Longueur: 1010mm
 Dimensions brutes: 135mmx825mmx1010mm

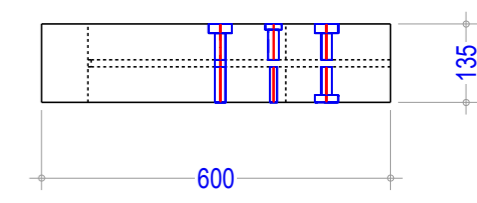
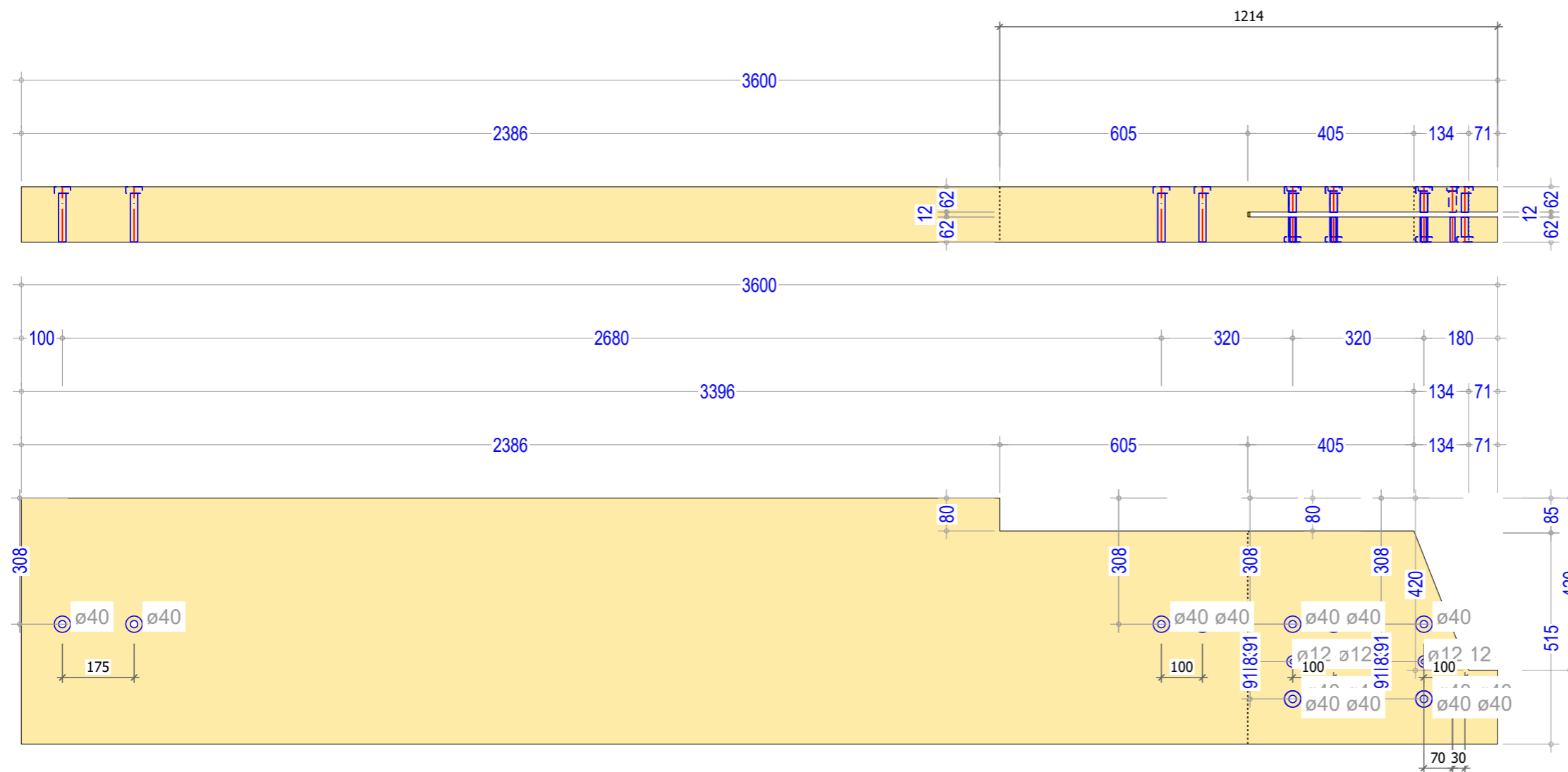

56

N° LP: **56**

Nom: **Kolom-voor 6**
 Quantité à produire: **1**

Groupe: Spant6
 Sous-groupe: Portiek Kolom
 Matériaux: Gelamineerd Hout

Section: 600mm x 135mm
 Longueur: 3600mm
 Dimensions brutes: 600mmx135mmx3600mm

Date: 24.01.2025
 Projet:
 Poids: 123,406 kg

cal-dra@outlook.com
 +32 (0) 471 42 43 34

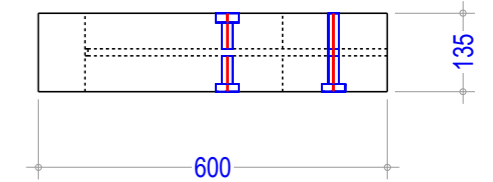
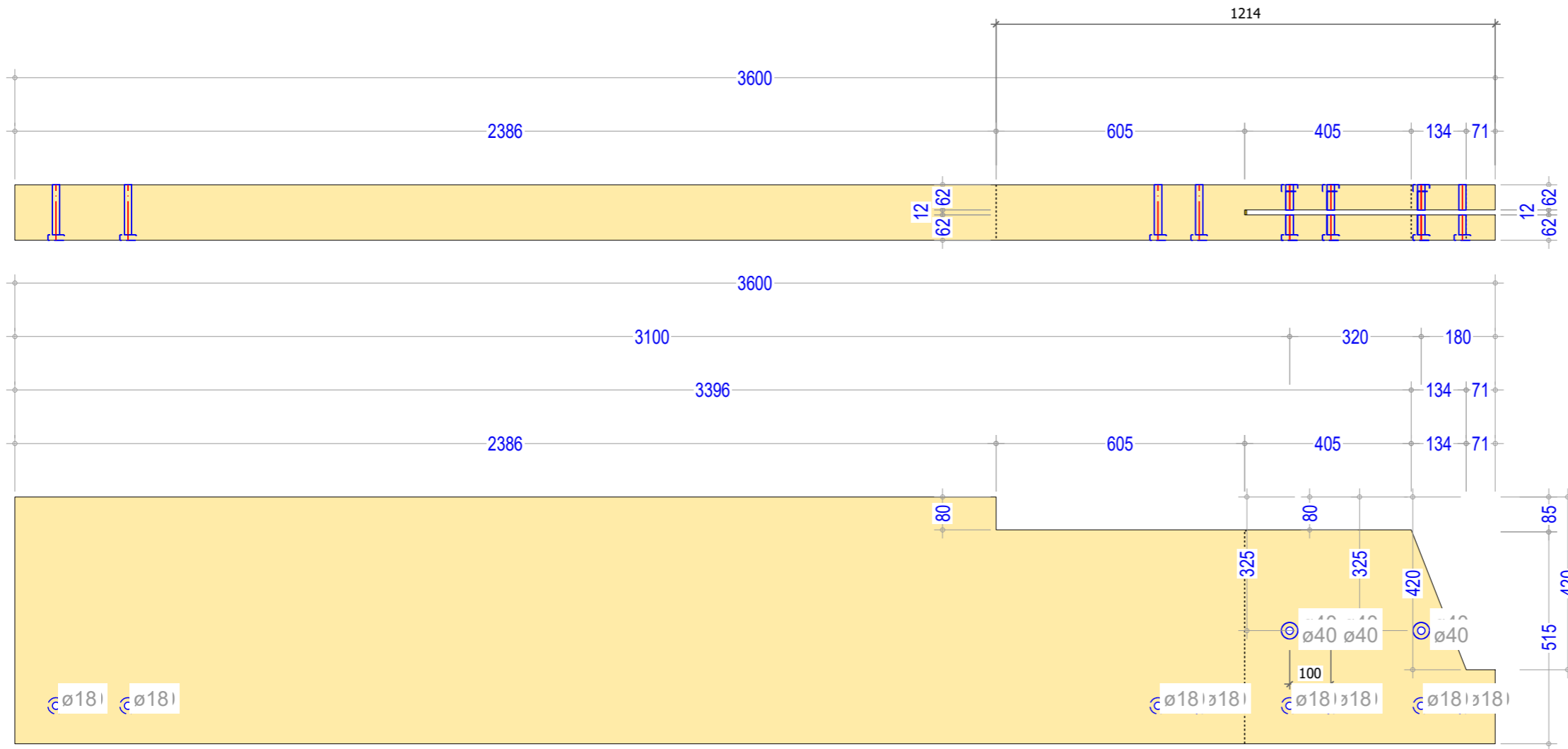

57

cal-dra@outlook.com
+32 (0) 471 42 43 34

N° LP: **57**

Nom: **Kolom-voor 6**
Quantité à produire: **1**

Groupe: Spant6
Sous-groupe: Portiek Kolom
Matériaux: Gelamineerd Hout

Section: 600mm x 135mm
Longueur: 3600mm
Dimensions brutes: 600mmx135mmx3600mm

Date: 24.01.2025
Projet:
Poids: 123,406 kg

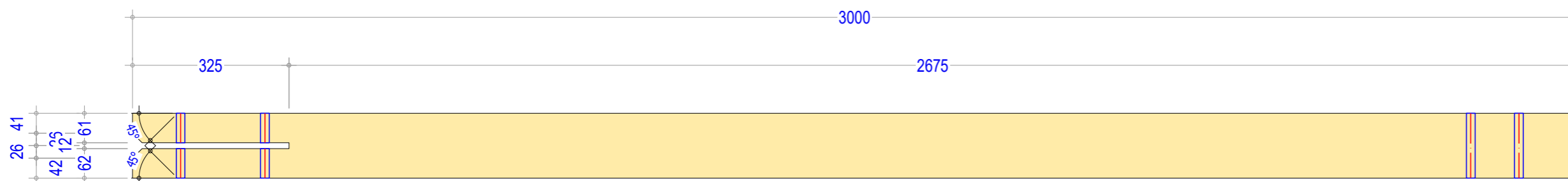
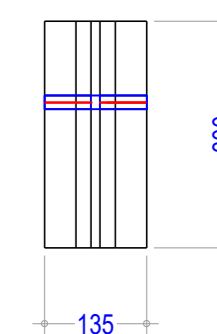
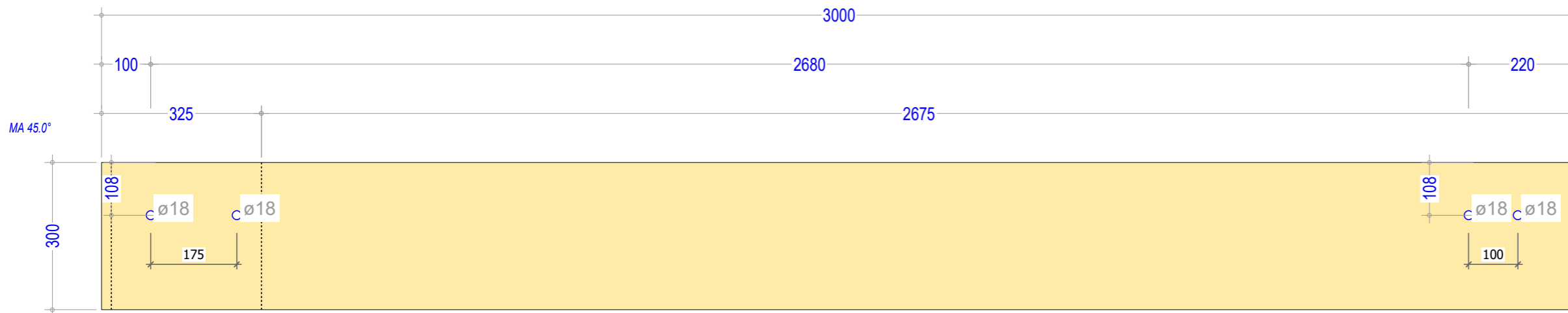

N° LP: **58**

Nom: **Kolom-voor-midden 6**
 Groupe: Spant6
 Sous-groupe: Portiek Kolom Midden
 Matériaux: Gelamineerd Hout
 Quantité à produire: **1**

Section: 135mm x 300mm
 Longueur: 3000mm
 Dimensions brutes: 135mmx300mmx3000mm

Date: 24.01.2025
 Projet:
 Poids: 55,161 kg
 cal-dra@outlook.com
 +32 (0) 471 42 43 34

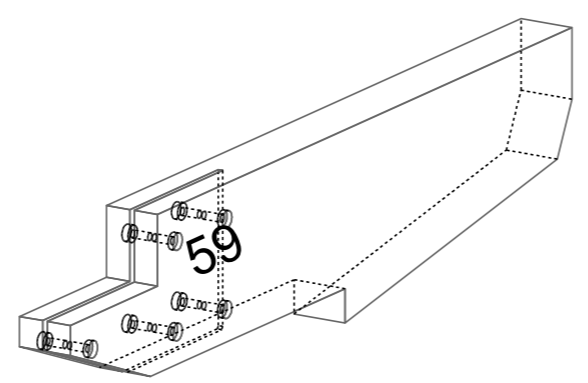
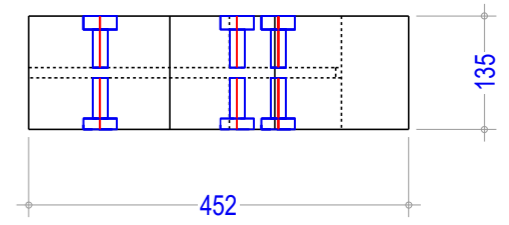
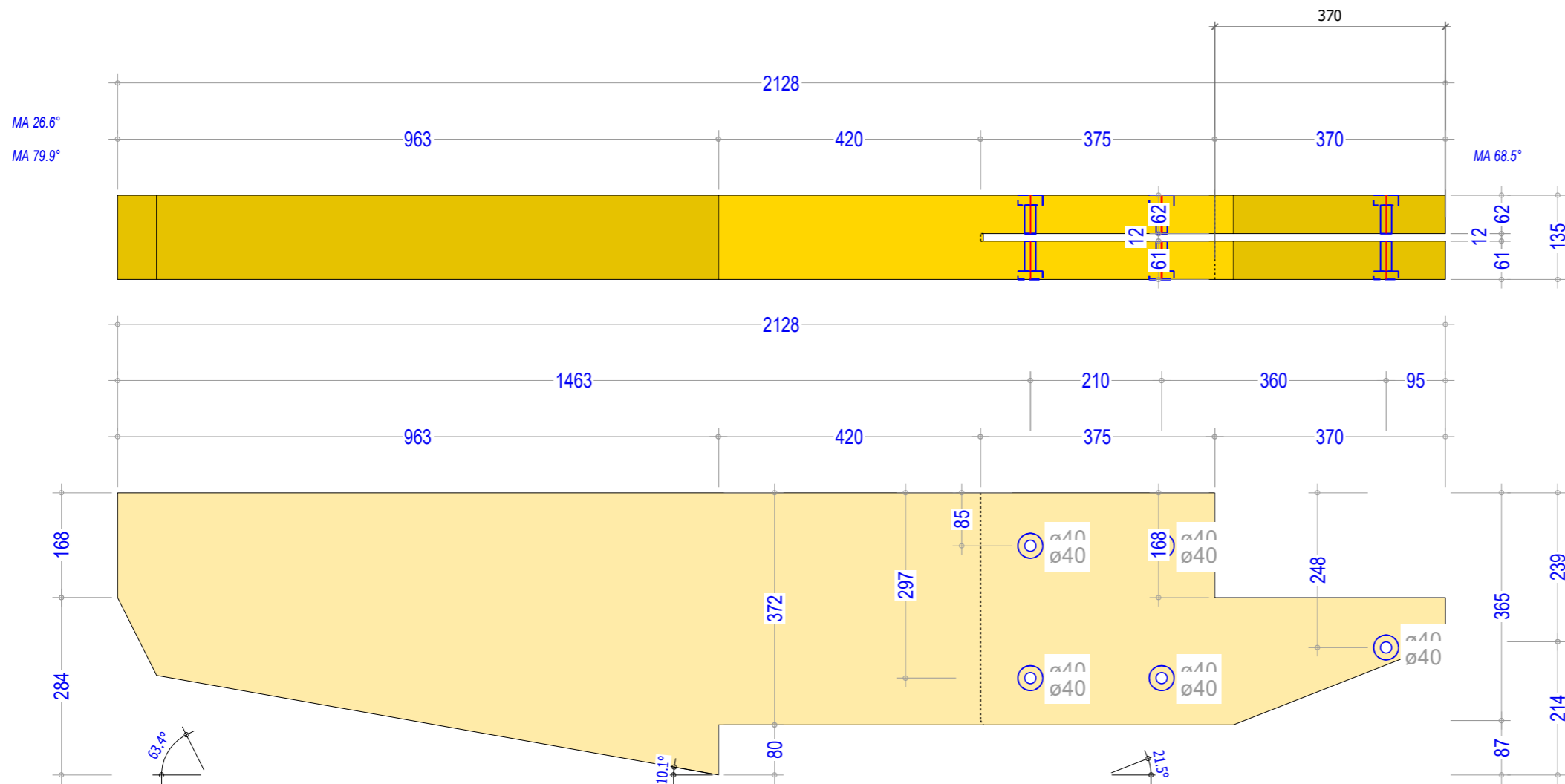

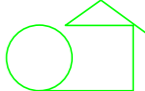

 cal-dra@outlook.com
 +32 (0) 471 42 43 34

N° LP: **59**

Nom: **28 - kolom oregon pine**
 Sous-groupe: Spant6 Portiek Ligger
 Matériaux: Gelamineerd Hout
 Quantité à produire: **1**

Section: 452mm x 135mm
 Longueur: 2128mm
 Dimensions brutes: 452mmx135mmx2128mm

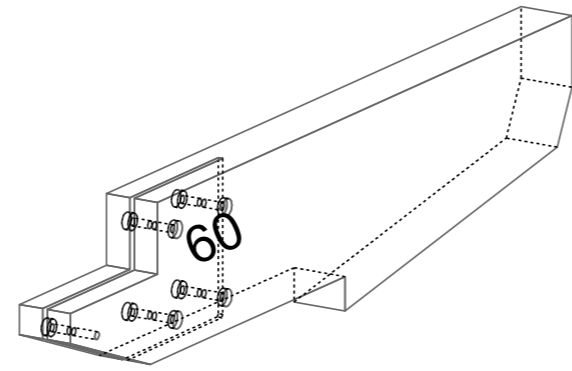
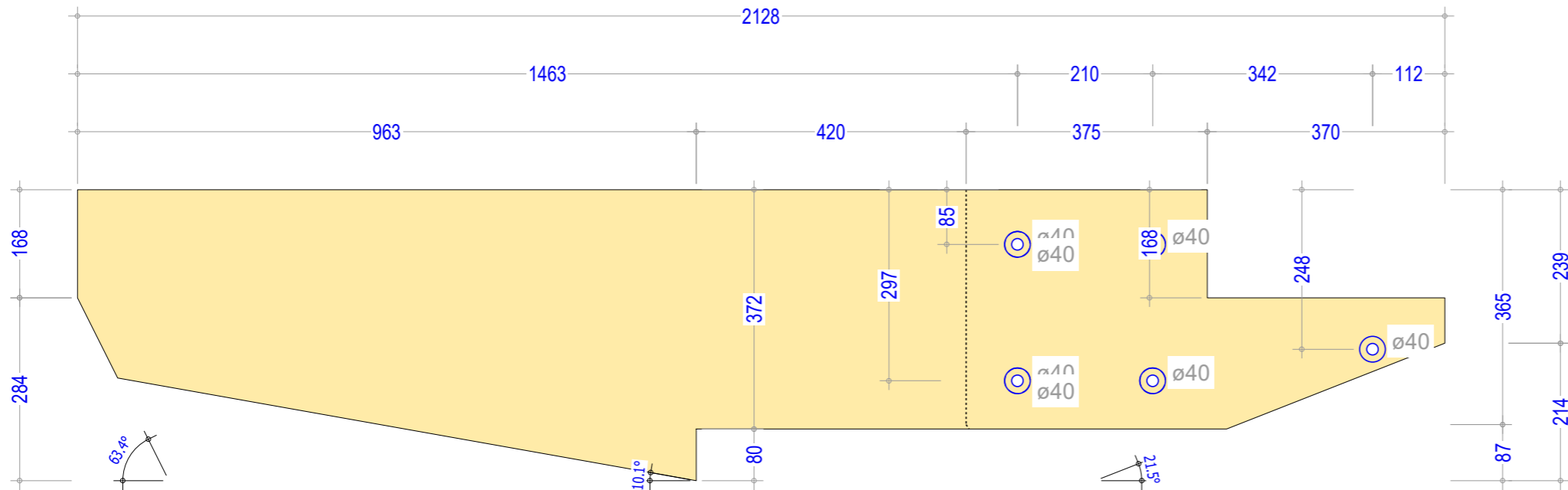
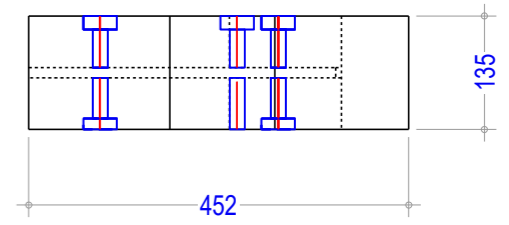
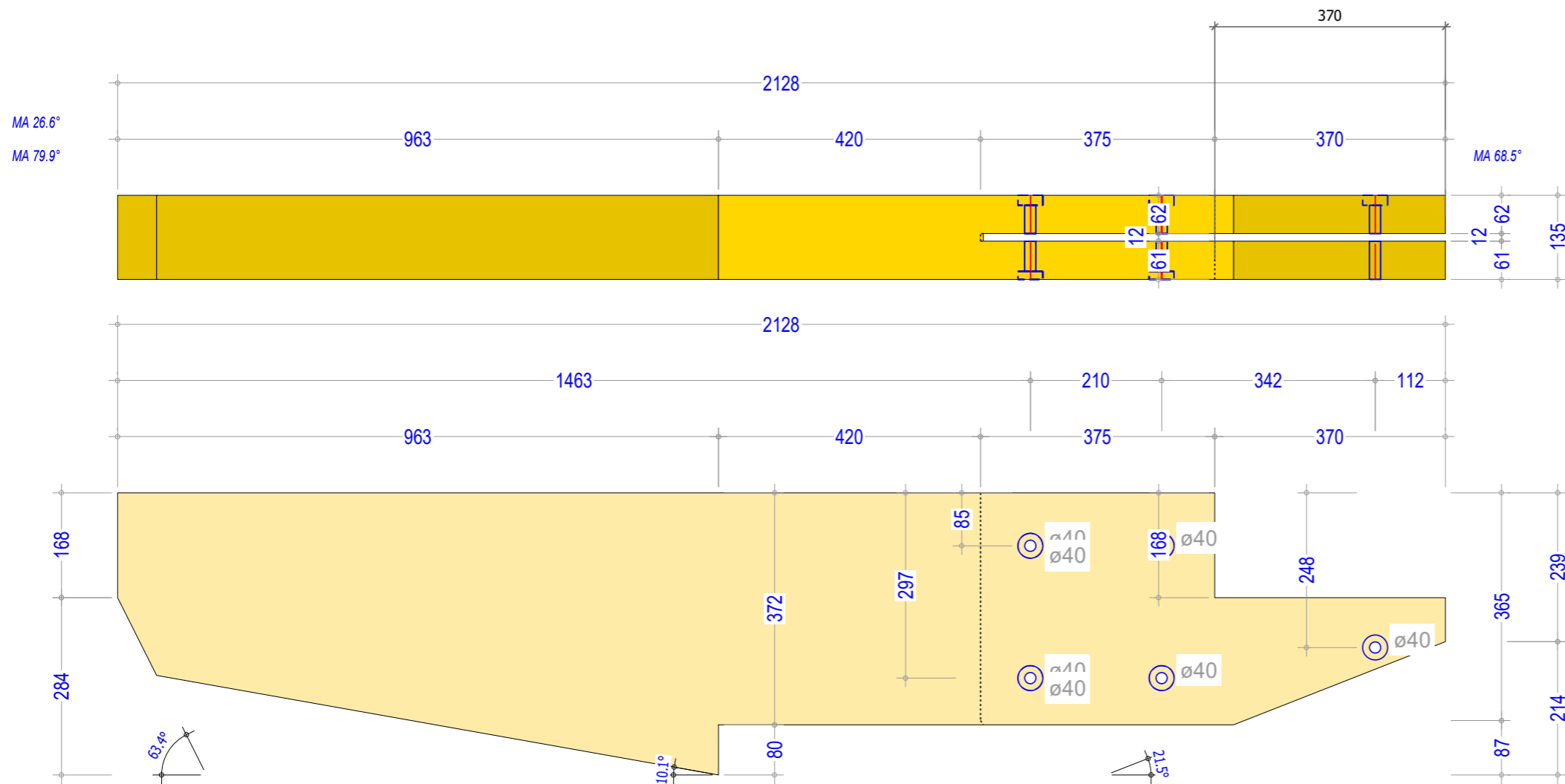
Date: 24.01.2025
 Projet:
 Poids: 42,210 kg



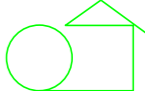

 cal-dra@outlook.com
 +32 (0) 471 42 43 34

N° LP: **60**

Nom: **28 - kolom oregon pine**
 Sous-groupe: Spant6 Portiek Ligger
 Matériaux: Gelamineerd Hout
 Quantité à produire: **1**

Section: 452mm x 135mm
 Longueur: 2128mm
 Dimensions brutes: 452mmx135mmx2128mm

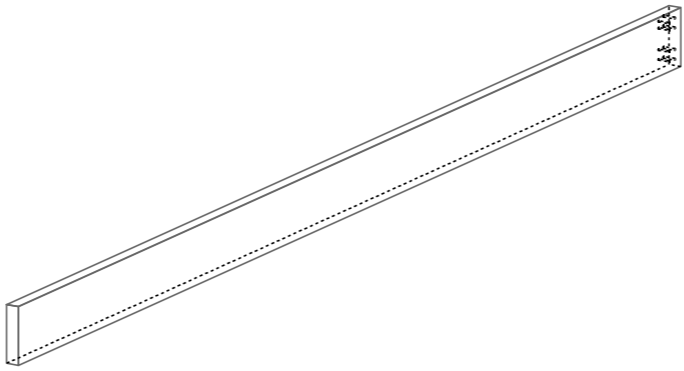
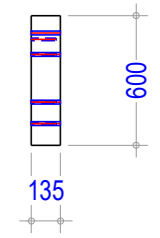
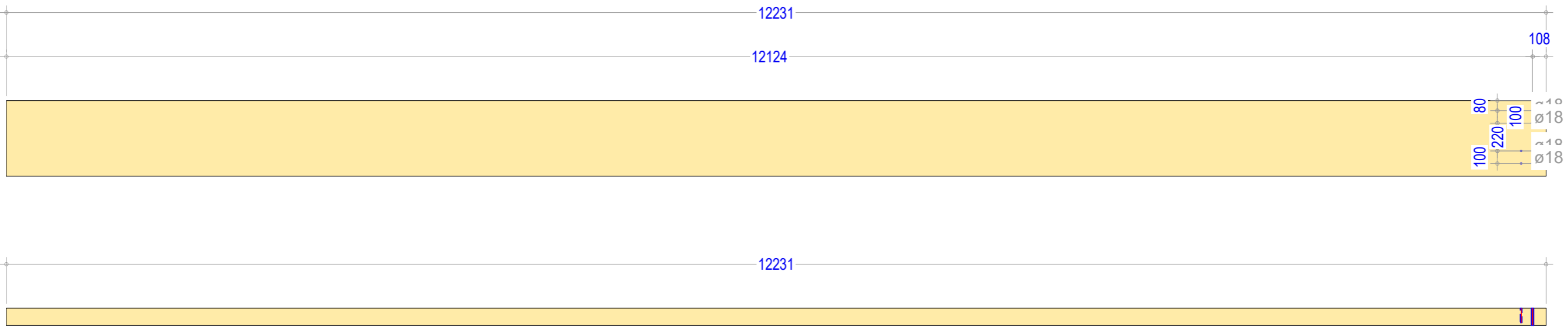
Date: 24.01.2025
 Projet:
 Poids: 42,210 kg

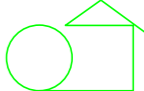

 cal-dra@outlook.com
 +32 (0) 471 42 43 34

N° LP: **62**

Nom: **Ligger 7**
 Quantité à produire: **1**

Groupe: Spant7
 Sous-groupe: Liggers
 Matériaux: Gelamineerd Hout

Section: 135mm x 600mm
 Longueur: 12231mm
 Dimensions brutes: 135mmx600mmx12231mm

Date: 24.01.2025
 Projet:
 Poids: 454,616 kg

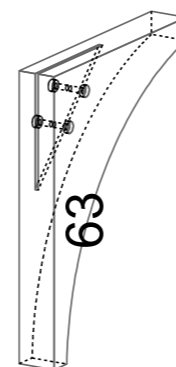
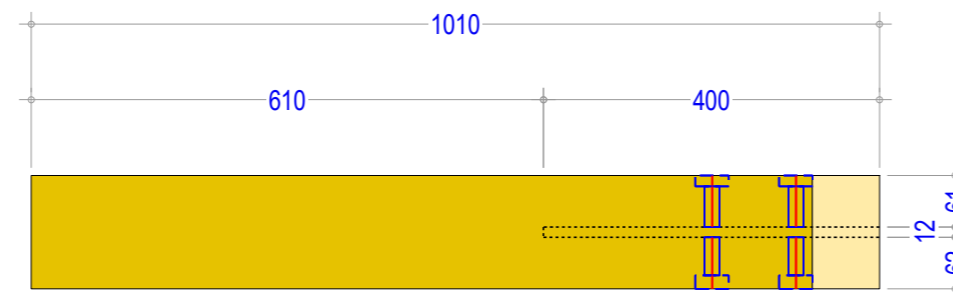
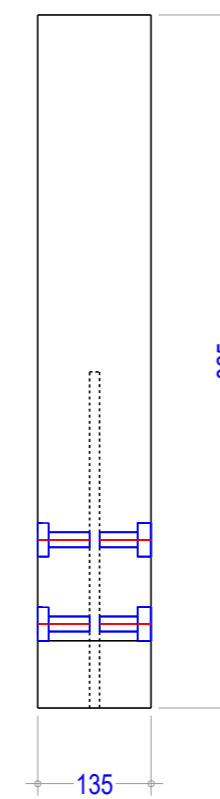
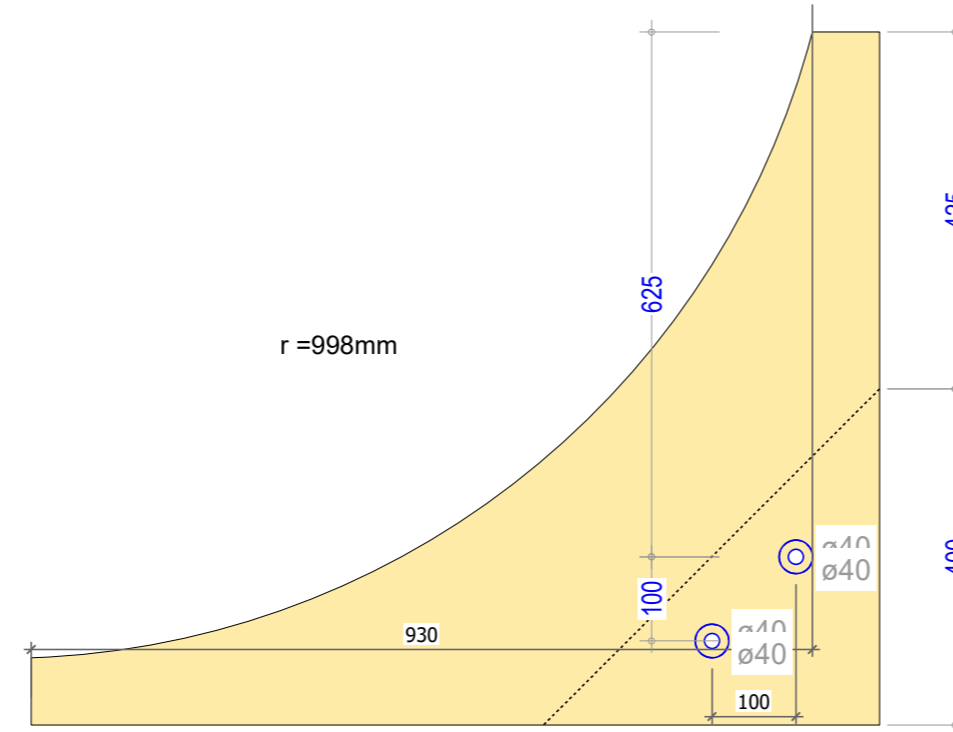
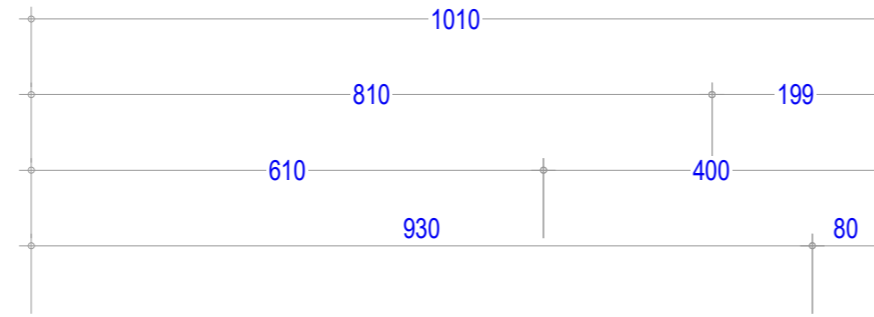

cal-dra@outlook.com
+32 (0) 471 42 43 34

N° LP: **63**

Nom: **Portiek Boog**
Quantité à produire: **2**

Groupe: Spant7
Sous-groupe: Portiek Boog
Matériaux: Gelamineerd Hout

Section: 135mm x 825mm
Longueur: 1010mm
Dimensions brutes: 135mmx825mmx1010mm

Date: 24.01.2025
Projet:
Poids: 19,790 kg

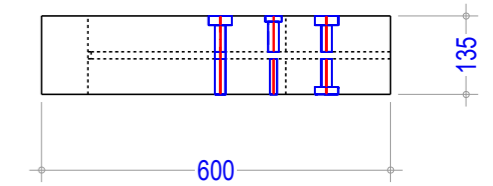
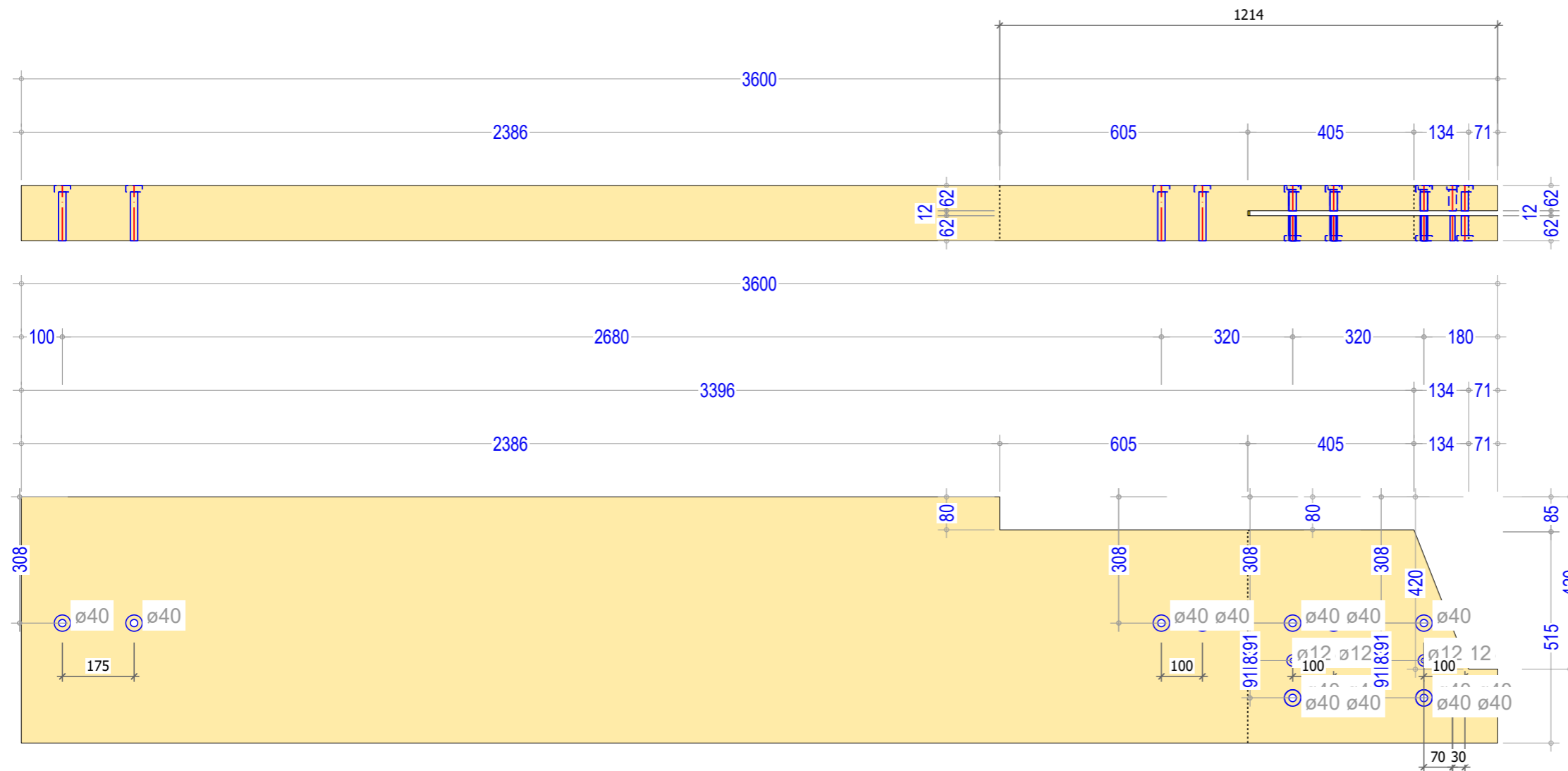

64

cal-dra@outlook.com
+32 (0) 471 42 43 34

N° LP: **64**

Nom: **Kolom-voor 7**
Quantité à produire: **1**

Groupe: Spant7
Sous-groupe: Portiek Kolom
Matériaux: Gelamineerd Hout

Section: 600mm x 135mm
Longueur: 3600mm
Dimensions brutes: 600mmx135mmx3600mm

Date: 24.01.2025
Projet:
Poids: 123,406 kg

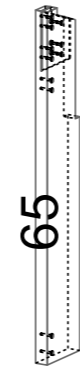
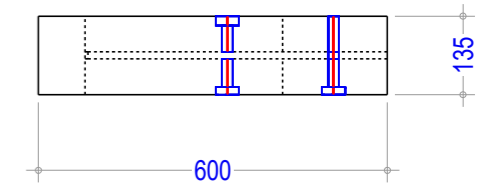
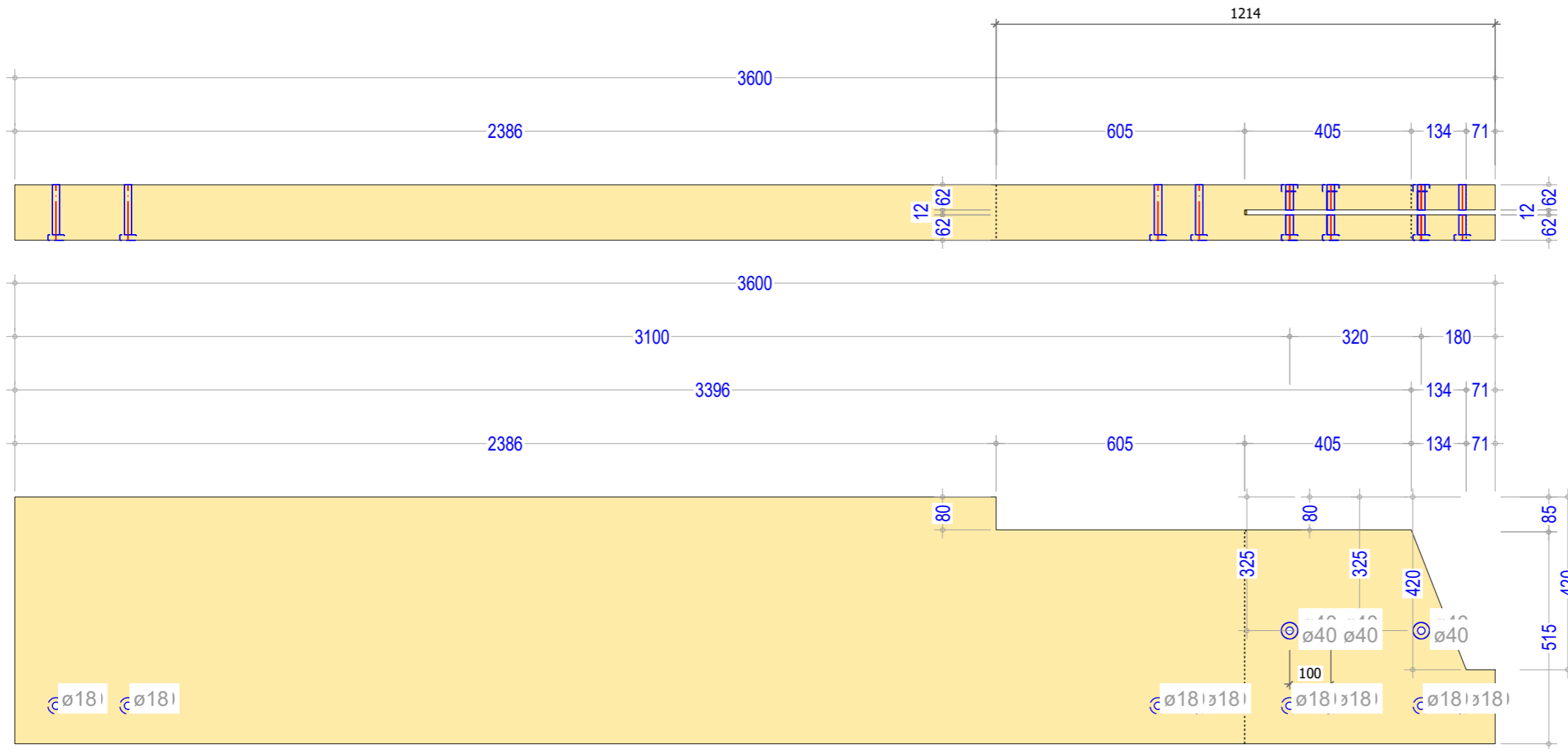

cal-dra@outlook.com
+32 (0) 471 42 43 34

N° LP: **65**

Nom: **Kolom-voor 7**
Quantité à produire: **1**

Groupe: Spant7
Sous-groupe: Portiek Kolom
Matériaux: Gelamineerd Hout

Section: 600mm x 135mm
Longueur: 3600mm
Dimensions brutes: 600mmx135mmx3600mm

Date: 24.01.2025
Projet:
Poids: 123,406 kg

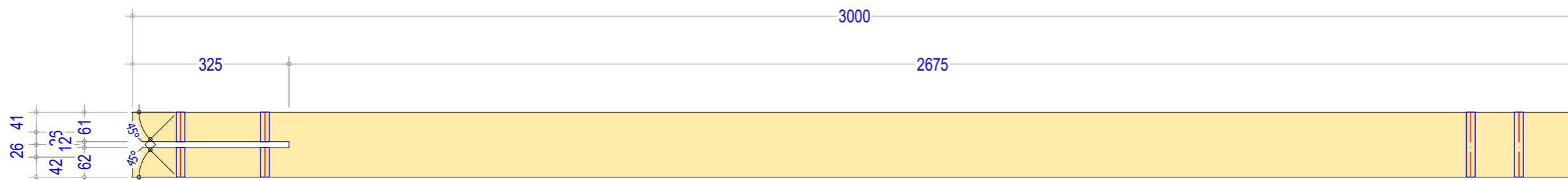
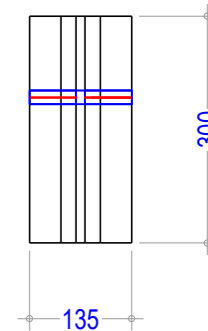
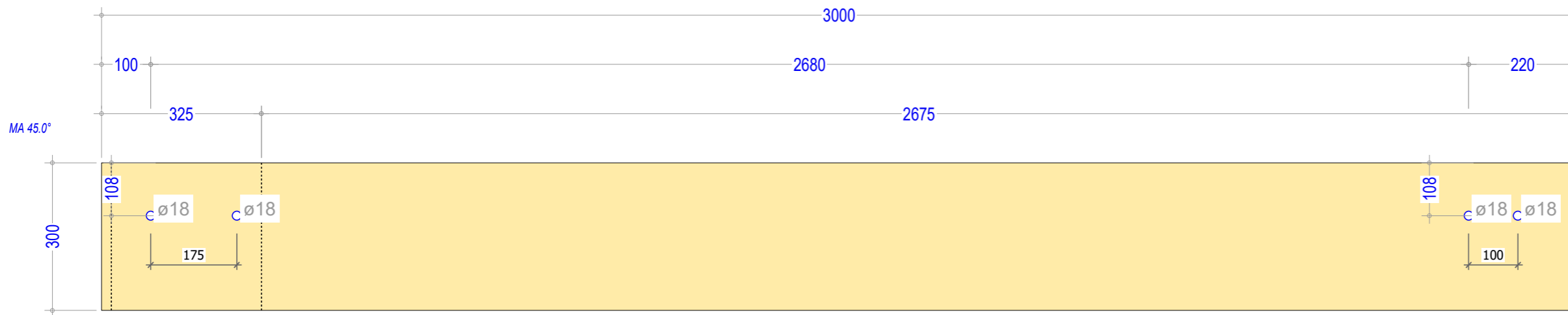

N° LP: **66**

Nom: **Kolom-voor-midden 7** Groupe: Spant7
 Sous-groupe: Portiek Kolom Midden
 Matériaux: Gelamineerd Hout
 Quantité à produire: **1**

Section: 135mm x 300mm
 Longueur: 3000mm
 Dimensions brutes: 135mmx300mmx3000mm

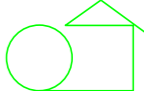
 cal-dra@outlook.com
 +32 (0) 471 42 43 34

Date: 24.01.2025
 Projet:
 Poids: 55,161 kg

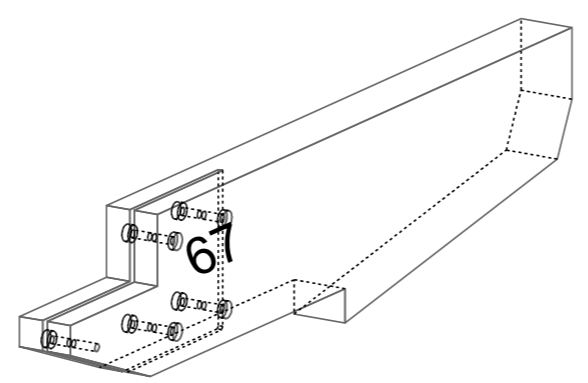
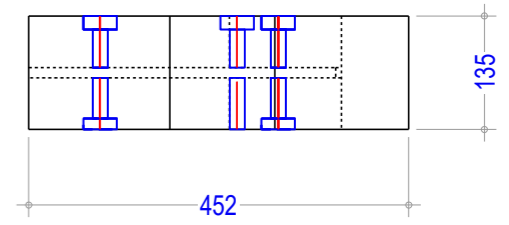
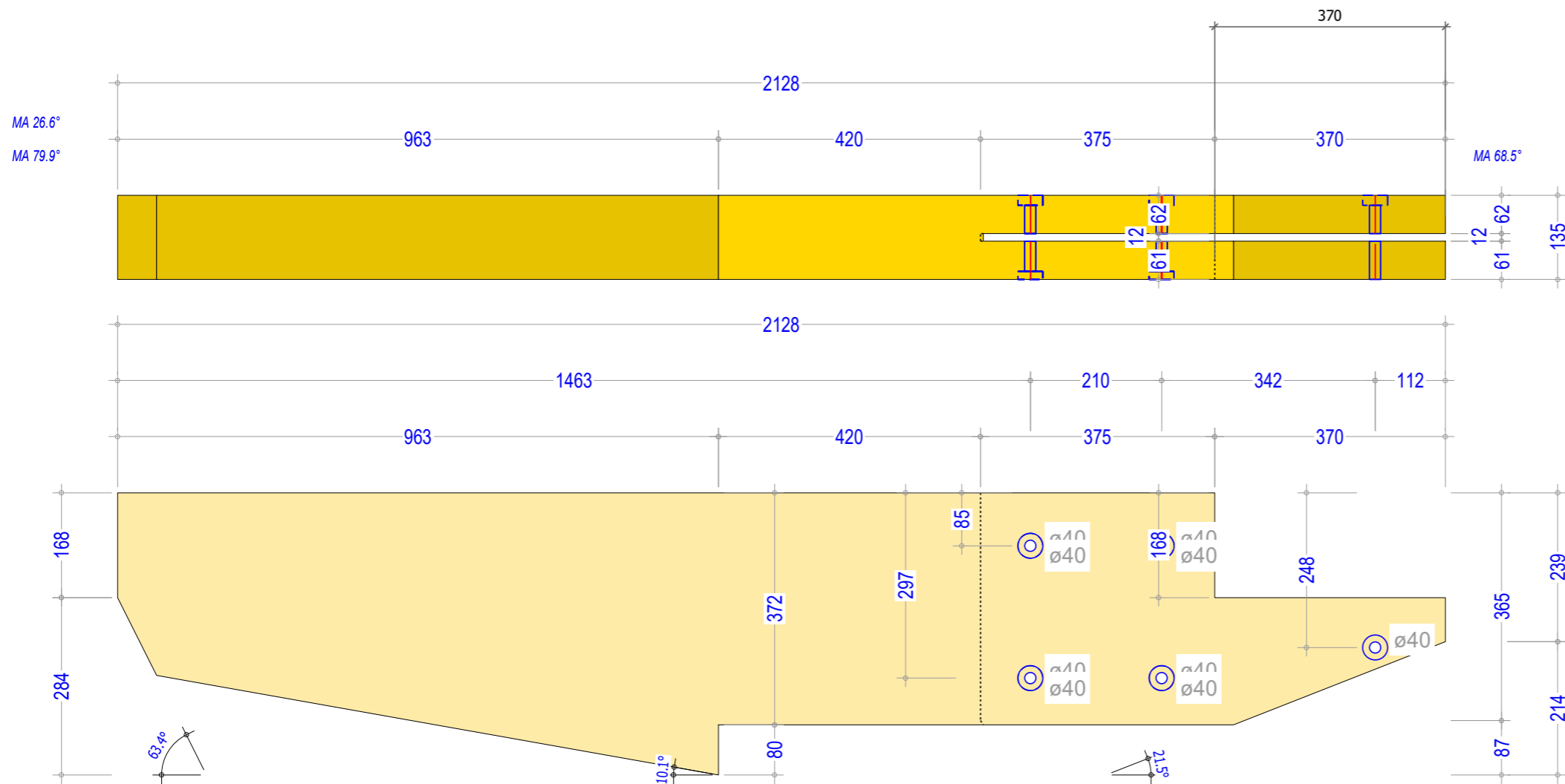

cal-dra@outlook.com
+32 (0) 471 42 43 34

N° LP: **67**

Nom: **28 - kolom oregon pine**
 Quantité à produire: **1**
 Groupe: Spant7
 Sous-groupe: Portiek Ligger
 Matériaux: Gelamineerd Hout

Section: 452mm x 135mm
 Longueur: 2128mm
 Dimensions brutes: 452mmx135mmx2128mm

Date: 24.01.2025
 Projet:
 Poids: 42,210 kg

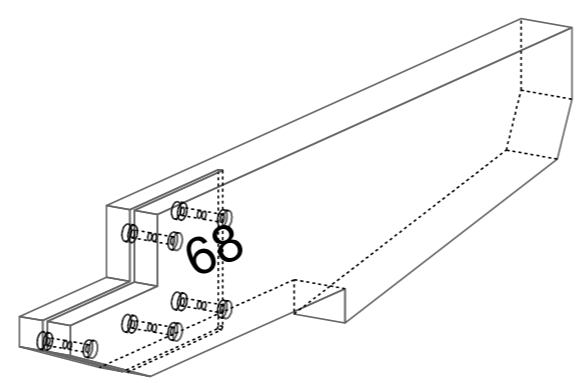
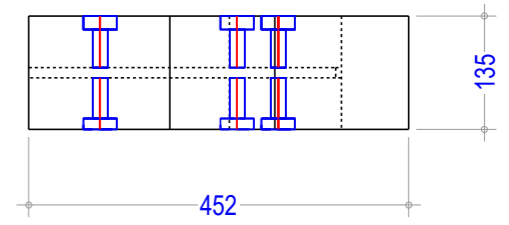
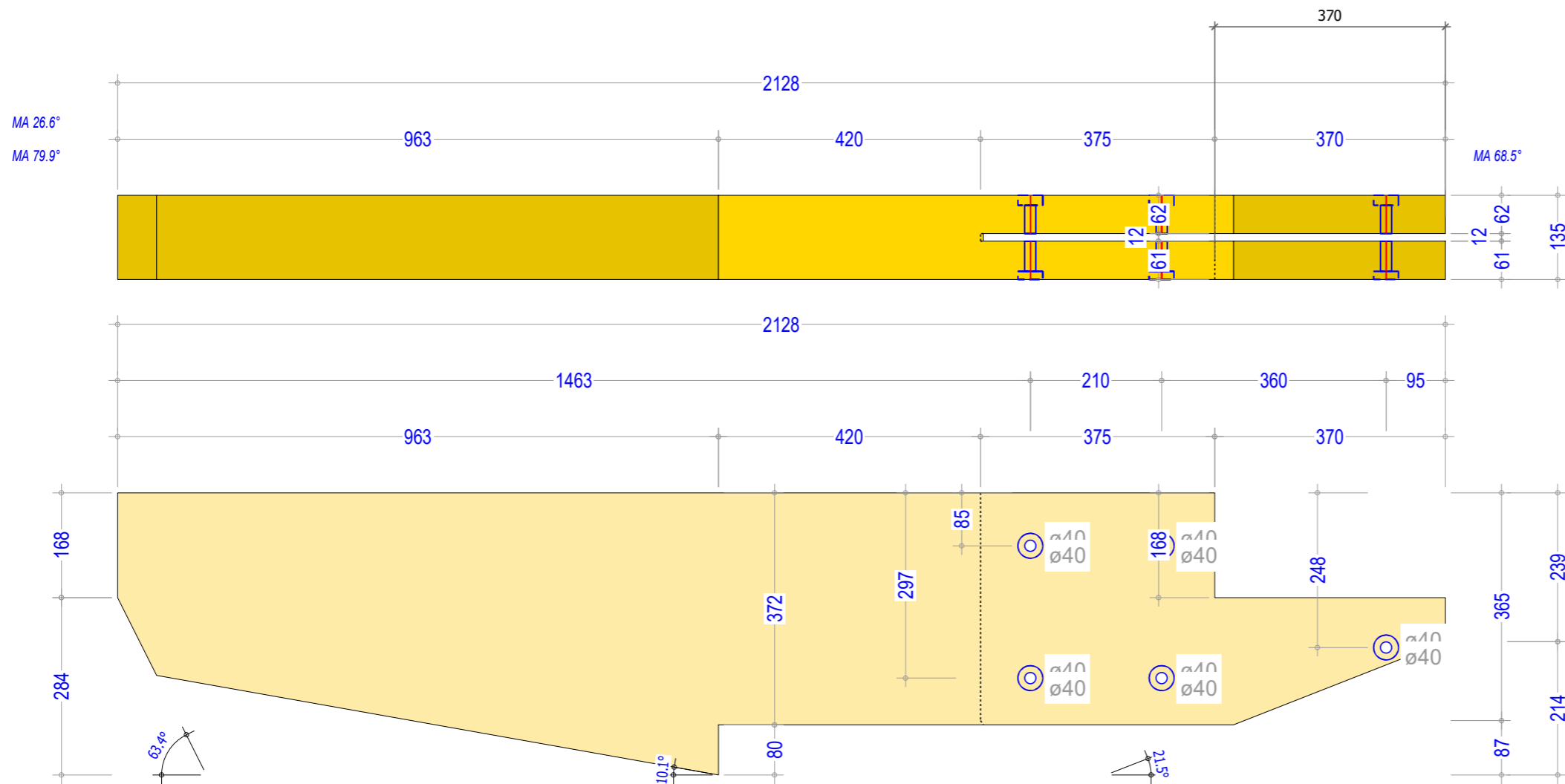

cal-dra@outlook.com
+32 (0) 471 42 43 34

N° LP: **68**

Nom: **28 - kolom oregon pine**
 Quantité à produire: **1**
 Groupe: Spant7
 Sous-groupe: Portiek Ligger
 Matériaux: Gelamineerd Hout

Section: 452mm x 135mm
 Longueur: 2128mm
 Dimensions brutes: 452mmx135mmx2128mm

Date: 24.01.2025
 Projet:
 Poids: 42,210 kg

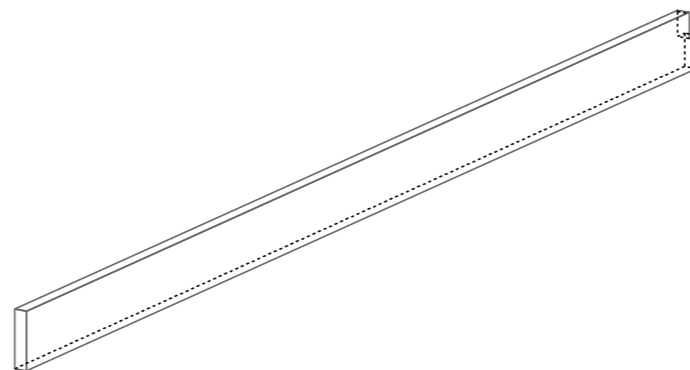
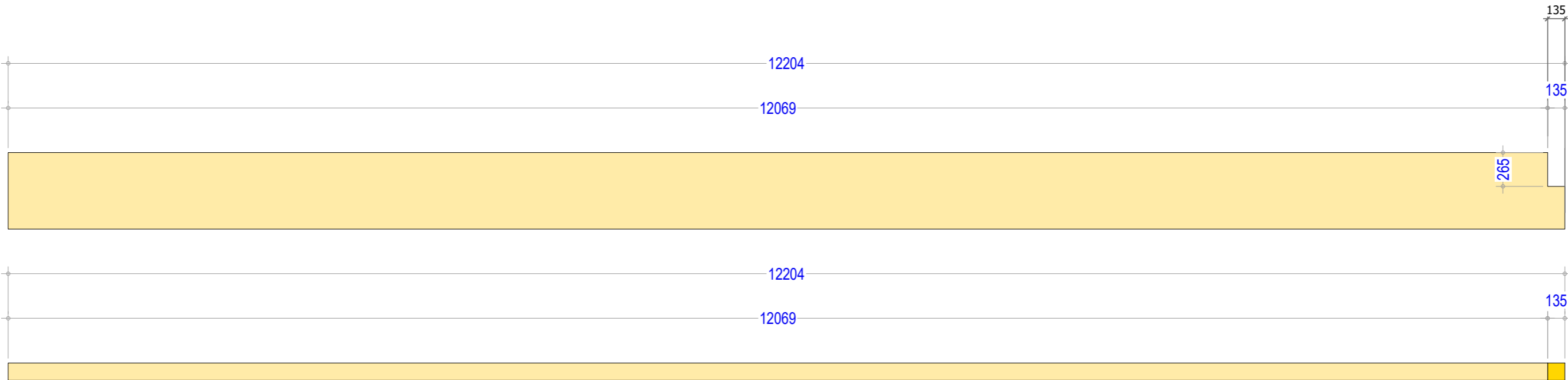

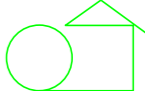
 cal-dra@outlook.com
+32 (0) 471 42 43 34

N° LP: **70**

Nom: **Ligger 8**
Quantité à produire: **1**

Groupe: Spant8
Sous-groupe: Liggers
Matériaux: Gelamineerd Hout

Section: 135mm x 600mm
Longueur: 12204mm
Dimensions brutes: 135mmx600mmx12204mm

Date: 24.01.2025
Projet:
Poids: 451,400 kg

4157

4157

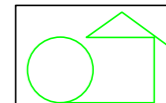
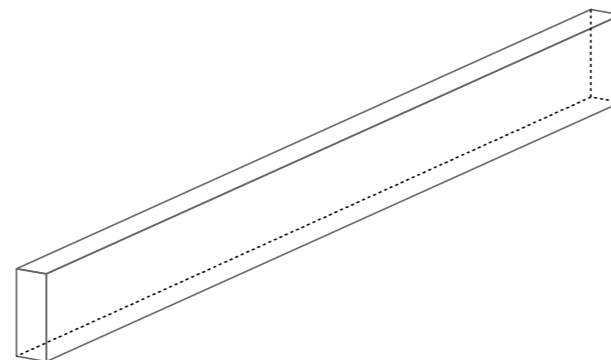
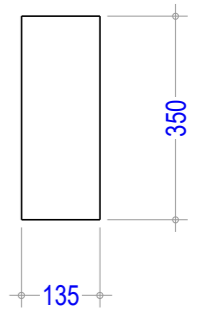

cal-dra@outlook.com
+32 (0) 471 42 43 34

N° LP: **71**

Nom: **Ligger 9**
Quantité à produire: **1**

Groupe: Spant9
Sous-groupe: Liggers
Matériaux: Gelamineerd Hout

Section: 135mm x 350mm
Longueur: 4157mm
Dimensions brutes: 135mmx350mmx4157mm

Date: 24.01.2025
Projet:
Poids: 90,131 kg

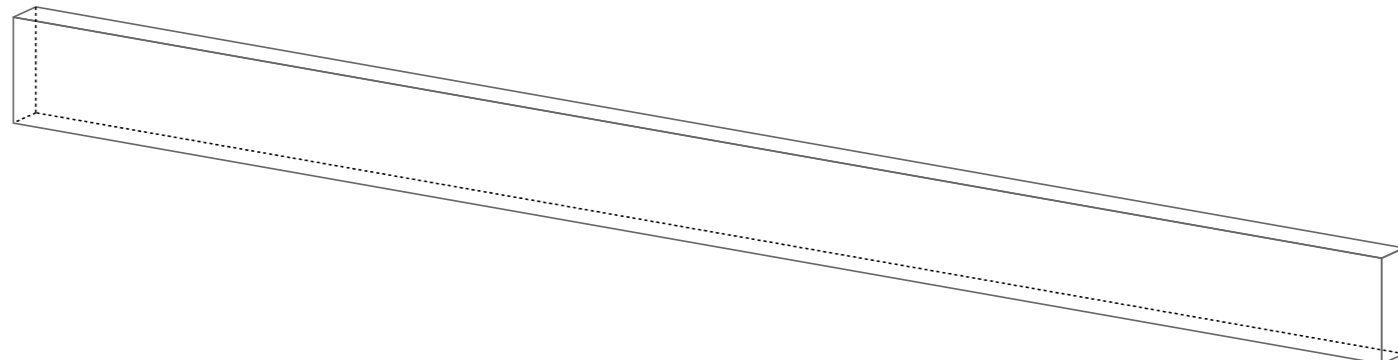
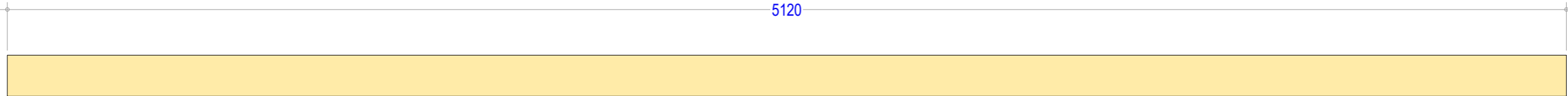
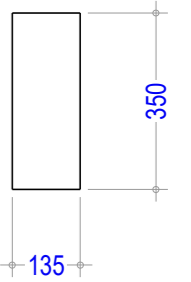
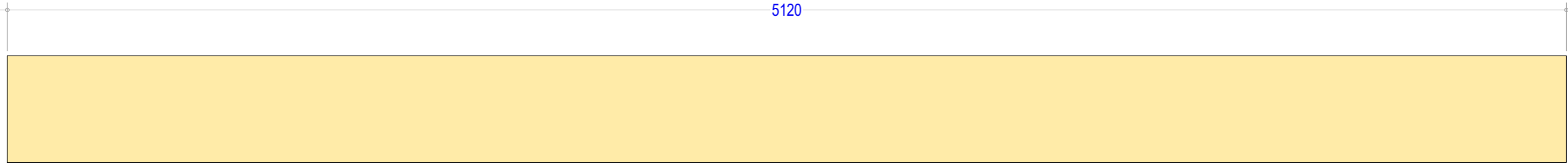

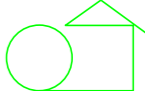
 cal-dra@outlook.com
+32 (0) 471 42 43 34

N° LP: **72**

Nom: **Ligger 10**
Quantité à produire: **1**

Groupe: Spant10
Sous-groupe: Liggers
Matériaux: Gelamineerd Hout

Section: 135mm x 350mm
Longueur: 5120mm
Dimensions brutes: 135mmx350mmx5120mm

Date: 24.01.2025
Projet:
Poids: 111,015 kg